

CTN RFP #2008-001

Request For Proposal

California Telehealth Network



CALIFORNIA
TELEHEALTH NETWORK

Request for Proposal #2008-001

**Submitted by University of California
at Davis Health System**

November, 2008

Table of Contents

1	Section A: RFP Information and Terms	1
1.1	Introduction.....	1
1.2	General RFP Information.....	4
1.3	RFP Process	12
2	Section B: Technical Requirements.....	25
2.1	CTN Project: Bidder Overview and Executive Summary	25
2.2	Regional Hub Architecture – Physical Connections and Physical Plant Infrastructure	26
2.3	PE-POP to Customer Edge: Circuit Requirements and Characteristics	27
2.4	Routing and Commodity Internet Segmentation	32
2.5	IP Addressing Plan.....	33
2.6	IP Routing and Routing Equipment.....	36
2.7	Regional Telehealth Network (RTN) Integration	38
2.8	Quality of Service and VPN Requirements.	42
2.9	Managed Firewall / IPS and Web Filtering Services.....	45
2.10	Network Monitoring and Status Reporting.....	48
2.11	Managed Equipment	50
2.12	Connecting and Peering With External Networks	52
2.13	Project Management Services.....	55
2.14	Service Level Agreement.....	61
3	Section C: Financial Terms and Conditions	79
4	Section D: Cost Reporting Requirements	85
5	Section E: Economic Sustainability.....	87
6	Appendices.....	88
6.1	Appendix A: University of California, Terms and Conditions of Purchase	89
6.2	Appendix B: University of California, Business Information Form.....	93
6.3	Appendix C: Roster of CTN Participant Sites	97
6.4	Appendix D: Roster of RTN Sites	101
6.5	Appendix E: Participant and RTN Group Definitions.....	102
6.6	Appendix F: Cost Reporting Worksheets	103
6.7	Appendix G: Glossary of Abbreviations.....	110

1 Section A: RFP Information and Terms

1.1 Introduction

As the managing partner of the California Telehealth Network Consortium (hereinafter referred to as CTN-C), the University of California (UC) is issuing this RFP to obtain a comprehensive set of outsourced telecommunications and network services that in aggregate, will comprise an interoperable, secure, reliable and cost effective IP-routed WAN that interconnects a minimum of three hundred healthcare providers throughout the State of California. The resulting WAN is termed the California Telehealth Network (CTN) and will be dedicated to supporting peer-to-peer healthcare-related communications. The CTN-C intends that the CTN establish connection to or directly peer with several regional, statewide and national networks, thereby participating in a “network of networks” that supports enhanced telehealth services, including telemedicine consultation, distance education and remote patient monitoring.

1.1.1 Background

The Federal Communications Commission announced in late 2007, its decision to fund the State of California's proposal to establish a statewide California Telehealth Network. Under the FCC's Rural Health Care Pilot Program (RHCPP) – with the goal of significantly increasing access to acute, primary and preventive health care in rural America. The FCC will provide California with up to \$22.1 million over the next three years to create this network, whose goals are to:

- Create a statewide broadband network dedicated to health care, connecting public and non-profit health care providers in California's rural and urban areas, and bringing the benefits of telemedicine to the areas of California where the needs are most acute
- Over a period of three years, connect over three hundred healthcare providers throughout the state.
- Link the California Telehealth Network to a nationwide backbone, creating greater access for the state's health care providers to continuing education, research, and peer networking
- Leverage and build upon California's historic and recent investments in telehealth
- Utilize the California Telehealth Network for ongoing disaster preparedness training
- Report back to the FCC on the State of California's pilot program as to lessons learned regarding access to advanced services for public and non-profit health providers, and suggested revisions to the FCC's current rural health rules

The California Telehealth Network proposal was developed by an unprecedented statewide coalition of health care providers, governmental partners, and other organizations, including:

Health Care Providers:

- The University of California System (UC)
- The UC Office of the President (*Managing Partner*)
- The UC Davis Health System (*Project Management Lead*)
- Rural health networks and coalitions
 - The Northern Sierra Telehealth Network
 - The Community Clinics Health Network (CCHN)
 - Central Valley Health Network (CVHN)
 - The Southern Sierra Telehealth Network (SSTN)
 - Open Door Health Network/Open Door Community Health Center (ODCHC)
- The Indian Health Service (IHS) network

Governmental Partners:

- The Office of the Governor
- California Health & Human Services Agency (CHHSA)
- The Office of Statewide Health Planning and Development (OSHPD)
- California Business, Transportation and Housing Agency (BTH)
- The California Department of Managed Health Care (DMHC)
- The California Office of Emergency Services (OES)
- The California Public Utilities Commission (CPUC)
- The California Emerging Technology Fund (CETF)
- The California Institute for Telecommunications and Information Technology (Cal IT2)

Other Organizations:

- The California Hospital Association (CHA)
- The California Health Foundation and Trust (CHFT)
- The California Telemedicine & eHealth Center (CTEC)
- The California State Rural Health Association (CSRHA)
- The California Primary Care Association (CPCA)

Additional information regarding the FCC Rural Health Care Pilot Program, including a downloadable version of the complete original California RHCPP proposal to the FCC, can be found at the FCC RHCPP Web site:

<http://www.fcc.gov/cgb/rural/rhcp.html>

Additional Information regarding the California Telehealth Network (CTN) program can be found at the CTN Web site:

<http://caltelehealth.org/>

Operational management of the RHCPP at the national level is being provided by the Universal Services Administrative Company (USAC). Information regarding the USAC process can be found at the USAC RHCPP Web site:

<http://www.universalservice.org/rhc-pilot-program/default.aspx>

Specific information regarding the Rural Health Care Vendor Pilot Process can be found at the following URL:

<http://www.usac.org/rhc-pilot-program/vendors/>

1.1.2 Purpose of Request for Proposal

1. To obtain detailed written proposals from Bidders regarding their experience and capabilities in successfully delivering products and accomplishing services as described in the summary below.
2. To obtain written proposal pricing structures, work plans and implementation schedules, and proposed methodologies and approaches to be utilized.
3. To solicit proposals in a standard format that will enable UCDHS to compare and evaluate Bidders and award a contract based on the selection criteria specified herein.

1.2 General RFP Information

1.2.1 Project Authority

The Regents of the University of California (UC) have been designated as the Managing Partner of a consortium of state governmental organizations, healthcare providers and other health care-related organizations that represent the executive management of the California Telehealth Network (CTN) Project. Bidders should therefore consider UC as the Project Authority.

Throughout this RFP several terms are used to reference the CTN Project Authority:

1. University of California (UC)
2. Regents of the University of California (UC)
3. University of California Office of the President (UCOP)
4. California Telehealth Network Consortium (CTN-C)

Bidders shall consider each of these terms to equivalently reference the formal CTN Project Authority:

Regents of the University of California

1.2.2 Summary: Services Requested; Terms and Conditions

1.2.2.1 Managed Network

CTN-C intends to contract for a comprehensively Managed Network, within which a single Bidder (or consortium of Bidders) provides design, installation, maintenance and monitoring services. These services shall include:

1. Detailed Network Design, based upon general design criteria established by CTN-C and described in this document. The Design shall include:
 - a. IP addressing plan (private addressing plan)
 - b. Routers and associated equipment specifications
 - c. Circuit specifications and provisioning requirements
 - d. Network design for CTN peering and connection points with external networks
 - e. Interoperable support for H.323 and SIP protocol videoconferencing and other essential healthcare-related network services.
 - f. Provision for externally routable IP addressing for Participant access to external network services.
 - g. Any-to-any VPN security.
 - h. Explicit end-to-end QOS within the CTN.

- i. SLA-backed performance, reliability and availability.
2. Participant site assessment
3. Managed network equipment service, including purchase, programming, installation and maintenance.
4. Network monitoring service, including SNMP monitoring of active network components and provision for access to SNMP traffic for a designated third party monitoring facility.
5. Network performance, availability and reliability reporting services, including providing web-based access to various real-time and summary reporting services.
6. Customer Service Center with phone and web-based services for customer problem reporting, as well as trouble ticket tracking and resolution reporting.

1.2.2.2 Project Management

CTN-C requires that comprehensive project management services be provided during the design and installation phases of the CTN RHCPP. These services shall include:

1. Dedicated project management staff.
2. Statewide availability of comprehensive staff and resources for coordination and implementation.
3. Formalized methodology for planning and tracking project activities using industry-accepted project management methodologies.
4. Regular project implementation status update reporting and coordination with CTN-C Management.

1.2.2.3 Prime Contractor, Consortiums of Bidders and Single Award

The RFP is available for all individual companies or strategic teams who may be interested in supplying telecommunications and network services to the CTN. Potential Bidders should be aware however, of two mandatory contractual requirements.

1. CTN-C will award a single contract comprising all requested services. No partial or split awards will be made.
2. CTN-C requires that each proposal identify a Prime Contractor and that the Prime Contractor shall bear full responsibility for the awarded Contract. Bidders are encouraged to create partnerships with multiple subcontractors. However, as the “single” provider and single point of contact for the awarded Contract, Prime Contractor shall bear the full responsibility for their awarded Contract and all subcontractor, subsidiaries and affiliates.

1.2.2.4 CTN Proposed Network Design

The FCC Rural Pilot Program Order specifies that: “Awardees will implement the network as specified in their proposals(see the CTN Web site for an online reference to the FCC RHCPP Order). The CTN Proposal has specified a Proposed Network Design (see the CTN Web site

for an online reference to the CTN Proposal). In accordance with the FCC Rural Pilot Program Order, the design as specified in the CTN Proposal is the “Proposed Network Design.” The CTN proposal however, also allows for Alternative Designs, permitting Bidders to submit for consideration, network architecture designs that may offer superior cost or performance advantages. Alternative designs must meet or exceed all designated criteria and requirements as specified in this RFP, including but not limited to:

1. Performance
2. Geographic availability
3. Interoperability
4. Reliability underwritten by Service Level Agreements (SLA)
5. Any-to-any VPN security
6. Explicit end-to-end quality of service (QOS)
7. Cost

In order to be selected, an alternative design in aggregate must be adjudged to offer superior price and performance over proposals adopting the Proposed Network Design. Moreover, as stipulated in the following section, alternative design proposals must encompass the entire geographic extent of the CTN and accommodate the entire list of initial CTN participants, as tabulated in Appendices C and D of this RFP. Bidders submitting alternative designs are advised to discuss in detail, the relative merits of their design in comparison to the Proposed Network Design, for each of the designated design requirements.

1.2.2.5 Geographic Scope of Proposal

CTN requires a network design and resulting services that encompass the entire statewide cadre of participants as designated in Appendices C and D of this RFP, with demonstrated capabilities to accommodate substantial expansion in both number of participant sites as well as increases in bandwidth availability. Bidders will be asked in later sections to discuss the capabilities of their design and services to accommodate future expansion, with respect to geographic extent, participant numbers and bandwidth availability.

1.2.2.6 Priority for Rural Participants

The FCC RHCPP Program has been established primarily to assist health care facilities that are located in rural locations. Accordingly, in selecting and prioritizing the multiple CTN Participants for actual participation in the project, CTN-C will assign the highest priority to rural Participants. Special consideration will be given to rural participants located in historically “hard to reach” locations. In the event that funding or other constraints dictate that the entire complement of Participants included in this RFP cannot be accommodated within this project, the final decision regarding which of the Participants will be included in the CTN will be solely within the purview of the CTN-C. For purposes of responding to this RFP, Bidder’s are required to provide a connection solution and associated pricing for each of the Participants included in Appendices C and D.

Certain geographic locations situated in remote locations currently have marginal or inadequate telecommunications infrastructure supported by traditional ILEC and/or CLEC providers. Consequently, the existing telecommunications infrastructure that serves certain of these rural sites may not be adequate to support the preferred, perhaps not even the minimum acceptable bandwidth capacity as stipulated in this RFP. CTN-C recognizes that installation of extensive landline or other physical infrastructure may not be financially practical solely to support a limited constituency within a given geographic area. Nonetheless, Bidders are encouraged to exercise creativity in providing effective solutions for these disadvantaged participants.

Although Bidder's overall cost quotation for the project will be an important criterion for selecting the finalist Bidder, CTN-C will give offsetting consideration to proposals that provide creative, effective solutions for connectivity to "hard to reach" rural participants.

Appendix C of this RFP contains a table listing each of the prospective CTN Participants. The table contains a column entry labeled "RUCA". The Rural-Urban Commuting Area (RUCA) is a standardized system of classifying communities with regard to their "rurality." RUCA scores span the approximate range 1 – 10 with 1 being the least rural and 10+ being the most rural. Bidder's should give special consideration to all sites with RUCA scores 7 and above.

1.2.2.7 Defined Three Year Implementation Schedule

The CTN-C requires that Contractor commit to a maximum three-year implementation schedule, subject to extensions due to circumstances beyond Contractor's control. This shall result in a fully operational network comprised of a minimum of 300 participants at the end of three calendar years from date of inception of the project. Connections with external networks as specified in this RFP shall also be installed and fully operational. Bidders will be required to describe in detail, how their project management plan accomplishes these requirements.

1.2.2.8 Geographic Equity in Distribution of Participants

The CTN will be geographically dispersed throughout the entire State of California. The CTN RHCPP proposal presents a phased implementation of approximately 100 participants per year over the three-year period (see Section 6-7, CTN RHCPP Proposal). The methodology used for establishing this sequencing of connecting participants is based upon the CTN-C requirement to equitably distribute implementation efforts throughout the state on a geographic basis; i.e., no geographic area of the State will receive preferential priority, either with respect to resources expended or number of participants connected. CTN-C recognizes that many mitigating factors may influence the precise order of participant connection; however, Bidder's implementation plans will be required to demonstrate sufficient flexibility to accommodate ad hoc changes while adhering to the overall goal of maintaining geographic equity. Bidder's will be required to demonstrate that project management, technical and administrative staff and resources will be assigned to the project to a sufficient extent that a statewide implementation can be supported.

1.2.2.9 CTN Participant Pool and Available Financial Resources

Appendices C and D contain a comprehensive list of CTN Participant Candidates (Appendix C) and RTN Hub sites (Appendix D) that have formally submitted their applications for membership to CTN-C. The total complement of sites exceeds 700. CTN-C is aware that the total number of CTN Participants that can actually be accommodated will depend upon a number of factors, including:

- a. Pricing provided by the selected Bidder
- b. Availability of additional funding sources
- c. Opportunities for implementing offsetting cost avoidance
- d. Potential financial participation by additional partners

Based upon the results of this RFP process, CTN-C will determine the total number of Participant candidates that will actually be included in the CTN RHCPP. The intent is to connect as many Participant Candidates as possible, given the financial and other limitations imposed. Currently, the CTN-C expects a total funding amount of approximately \$24.5 million to be available to support Contractor-provided services over a minimum three-year period.

For purposes of responding to this RFP, Bidders should calibrate all network design parameters, implementation resources, capacity estimates and support infrastructure sufficient to accommodate the entire complement of 700+ CTN Participant candidates included in Appendices C and D.

NOTE: Bidders will advantage their proposals by providing resources and pricing consistent with enrolling the largest possible number of CTN Participant candidates.

1.2.2.10 CTN Participants and Network Connectivity

The CTN will be comprised of three principal groups of participants. Bidder shall be required to connect all the individual participants comprising each group. CTN-C recognizes that the mode of network connection required to connect each group of participants may vary. In a later section, Bidders are required to describe how each of the three participant groups will be incorporated into a unified CTN network architecture. The three groups of participants are as follows:

1.2.2.10.1 Individual Participant Sites

The majority of CTN participants are not affiliated with an existing Regional Telehealth Network (RTN: see description of RTN below), nor do they have WAN access through participation in a regional, statewide or national educational or research network infrastructure. Some members of this group may subscribe to public Internet access services through an ISP. Each member of this group will require a dedicated connection to the CTN. Appendix C of this RFP contains a table listing the currently proposed CTN Participant Sites comprising this group

1.2.2.10.2 Regional Telehealth Networks (RTN)

Certain CTN participants are members of an RTN. RTN's are regional networks comprised of individual clinics and hospitals that cooperatively participate in healthcare-related activities. An example of an RTN is the Northern Sierra Rural Health Network. The following URL provides additional information for this RTN:

http://www.nsrhn.org/index.php?option=com_frontpage&Itemid=1

Appendix D of this RFP contains a table listing the currently proposed Regional Telehealth Networks (RTN's) that will initially participate in the CTN. Each RTN currently interconnects multiple client sites to an RTN Regional Hub (RTN-RH). Connections to the RTN-RH may be via switched (ISDN) or dedicated circuits (DS1). The RTN-RH provides gateway services to external healthcare provider networks and/or the public Internet. RTN's are typically comprised of twenty or less participant locations.

1.2.2.10.3 Educational and Research Networks Connecting CTN Participants

Some CTN Participant sites participate in regional or statewide educational and research networks. For these groups an individual connection to each site will not be required. Bidder shall establish connections to these sites by provisioning a high bandwidth direct connection, or peering with, the respective networks that support these sites. Examples of such sites are the University of California Medical Centers that participate in the Corporation for Education Network Initiatives in California (CENIC) Educational Network.

1.2.2.11 Participant Connection Types Required

In the Technical Requirements Section, Bidders will be required to propose the following specific connection types for CTN Participants, as applicable:

2. Dedicated connection from each Individual Participant site to the CTN.
3. Single dedicated connection from each RTN Hub site to the CTN.
4. Dedicated individual connections from each RTN Participant site to the CTN, bypassing and eliminating the RTN Hubs.
5. Connecting to or peering with, educational networks external to the CTN for the purpose of communicating with CTN Participants that are members of these external networks (e.g., UC).

1.2.2.12 National Educational and Research Networks

CTN RFP #2008-001

The RHCPP will fund CTN to participate in two national educational and research networks:

1. National LambdaRail
2. Internet 2

CTN-C desires to participate in both of these national networks. In the Technical Requirements Section, Bidders will be required to propose infrastructure and methodologies for connecting the CTN to these External Networks.

1.2.2.13 Grouping of Participants

In multiple sections of this RFP, Bidders are required to provide detailed technical and other information regarding each participant or RTN listed in Appendices C and D. Since it is anticipated that Bidders may propose an identical network configuration or solution for multiple participants, Bidders are permitted to group participants for the purpose of responding.

Bidder shall define each grouping used by including in their proposal, a Group Definition Spreadsheet, using the spreadsheet template provided in Appendix E.

In their RFP response, Bidders shall refer to the groups by Group Name, as designated in the Group Definition Spreadsheet (e.g., GP1, GP2, etc.).

For each requirement listed in this RFP requiring a response for each participant, the sum of participants included in groups plus individually listed participants must equal the total number of participants listed in Appendix C and/or D, as applicable.

1.2.3 Summary: Financial Terms and Conditions

CTN-C has established price caps that will apply to all Contractor-provided services that are equivalent to services available under the State of California CalNET 2 Master Service Agreements MSA-1 through MSA-4. Bidders are encouraged to enhance the competitiveness of their bids by providing pricing below CalNET 2 terms.

NOTE: Bidder will receive additional quality points for proposals offering pricing for equivalent services at or below CalNET 2 price caps.

Additional financial requirements include:

1. Statewide pricing (Postalized rates) for CalNET2 equivalent products and services
2. Fixed pricing for the three-year term of the Contract.
3. Month-to-month service commitments.
4. Adherence to USAC-RHCPP invoicing and payment policies and procedures.

5. Aggregate, itemized invoicing for all non-recurring and recurring charges accrued by Contractor and all Subcontractors.

1.2.3.1 Economic Sustainability features

CTN-C will review proposals from three principal perspectives:

1. Technical Merit
2. Cost Effectiveness
3. Capabilities to enhance economic sustainability

In a later section, Bidders will be requested to discuss how their design can facilitate long-term economic sustainability of the CTN. The FCC RHCPP will subsidize supported services for a maximum period of five years, or until the awarded funds are expended. Following that period, the CTN must become financially self-sustaining, or must identify alternative funding sources to support continued operation. CTN-C will aggressively study alternative funding sources and will develop a strategy for sustainable funding alternatives. These may include:

1. Partial or full funding by CTN participants
2. Grants and alternative government programs (e.g., USAC).
3. Leasing of network resources to government or non-profit entities.
4. Converged Network Services that promote cost avoidance

CTN-C encourages Bidders to discuss how their design possesses inherent capabilities to support converged services (e.g., VOIP), or other features which if implemented, could lead to cost avoidance for currently non-converged services. Such savings could partially or fully amortize CTN costs.

1.2.4 Glossary of Abbreviations

Appendix G contains a Glossary of abbreviated terms and acronyms used in this RFP.

1.3 RFP Process

1.3.1.1 Formal RFP Posting

This RFP has been formally posted on two Web sites:

1. USAC Rural Health Care Pilot Program (RHCPP) Web site:

<http://www.usac.org/rhc-pilot-program/default.aspx>

2. California Telehealth Network (CTN) Web site.

<http://www.caltelehealth.org/>

Bidder's can obtain authoritative copies of the RFP only from these sites.

1.3.1.2 Format of RFP Posting and Alternative Format

For purposes of posting on the USAC RHCPP web site, this RFP and associated appendices and worksheets have been converted to PDF format. Bidders will be required to submit responses in Microsoft Office 2007 format. Bidders may obtain the RFP and all associated appendices and worksheets in the appropriate Microsoft Office 2007 format from the CTN Web site.

1.3.1.3 Vendor Inquiries

Inquiries regarding this RFP process and the functional or technical requirements of the proposed systems must be addressed in writing. The CTN-C contact person and his address are listed below. Questions via email are preferred

David J. Harry Ph.D.
Director of Operations
California Telehealth Network
Center for Health and Technology
Sherman Bldg, Suite 3900
2300 Stockton Blvd
UCDMC
Sacramento CA 95817
email: ctn@ucdmc.ucdavis.edu
Phone: (916) 734-3008; Fax: (916) 784-7643

1.3.1.4 Vendor Inquiry Responses and RFP Modifications

All Bidder inquiries will remain anonymous. All responses to questions submitted by Bidders will be posted on the publicly accessible Website listed below.

All changes, additions and corrections to, as well as deletions from the RFP will be via addendum. Addenda will be posted, together with explanatory information, at the following publicly accessible website:

<http://www.caltelehealth.org/>

Bidders are advised to consult this website on a regular basis, for up-to-date information and any new or modified requirements for responsive RFP proposals.

1.3.1.5 Completeness Requirements for a Responsive Proposal

Bidders are required to include a response to every item within this RFP that is labeled by one of the following headings:

- Bidder Response (M)
- Bidder Response (MO)

Bidders may optionally respond to items labeled by the following heading:

- Bidder Response (D)

Items labeled (M) are Mandatory requirements. Bidder proposals that do not provide the stipulated products or services will be deemed non-responsive.

Items labeled (MO) are Mandatory requirements. Bidder proposals that do not provide the stipulated products or services will be deemed non-responsive; however, CTN-C may elect to not contract for these services.

Items labeled (D) are desired services. Bidders are not required to submit proposals for these products or services; however, additional quality points will be awarded to proposals that provide these products or services.

Bidders are required to include within their cost proposal, a designation of associated cost for the products, services and features included within each these labeled items. Detailed information regarding submission of responsive cost proposals are provided in Section F of this RFP.

1.3.1.6 Proposal Submittal Instructions

CTN RFP #2008-001

Each Bidder is required to submit ten (10) printed copies and one (1) CD-ROM copy, for each of the “Submittals Required”, as listed below.

Electronic documents will be submitted in the following formats, as appropriate:

- Documents: Microsoft Word 2007 for Windows
- Spreadsheets: Microsoft Excel 2007 for Windows
- Graphics: Microsoft Visio 2007 for Windows

1.3.1.7 Submittals Required

Bidder submittals must be comprised of three separate components:

1. Bidder Qualification Statement
2. Technical Requirements Proposal
3. Cost Proposal

Bidders are required to submit proposals formatted in such a fashion that the Bidder’s Qualification Statement, Technical Requirements Proposal (Section B), and Cost Proposal (Section D) can be individually separated for purposes of review. Printed copies should have Bidder’s Qualification Statement; Technical Requirements, Section B; and Cost Reporting, Section D; each mounted or bound separately.

Electronic copies should provide each component on a separate CD-ROM.

1.3.1.8 Proposal Submission: Mailing Address

Proposal responses must be mailed or hand delivered to:

California Telehealth Network
Center for Health and Technology
Sherman Bldg, Suite 3900
2300 Stockton Blvd
UCDMC
Sacramento CA 95817
REF: RFP # 2008-001

1.3.1.9 Proposal Submission: Due Date

All proposals submitted must be received no later than 4:00 p.m. PST on the Due Date.

Due date will be established as 60 calendar days following the official posting of this RFP on the USAC RHCPP web site.

1.3.1.10 Schedule of Events

Event	Date
Release of Request for Proposals	Day 1*
Receipt of Bidders' Written Questions on RFP	Day 2 - 45
Receipt of Proposals	Day 2 - 60
Semi-Finalist Bidder Notifications	Day 90 - 95
Oral Presentations (if deemed necessary)	Day 120 - 130
Completion of Evaluation Process and Award Announcement	Day 140
Initiation of Contract Negotiations	Day 150

** Number of days following posting of CTN RFP #2008-001 on the USAC Website (schedule is approximate)*

1.3.1.11 Basis of Award

Proposals will be evaluated on the basis of cost per quality points. A CTN-C evaluation committee will choose the selected Bidder. Committee participants will review, evaluate, and score each responsive proposal received in accordance with predetermined scoring criteria. The selection process will be broken down into three phases.

1.3.1.12 Phase I – Bidder Qualification Assessment

To be considered responsive and to continue in the scoring process, the Bidder must:

1. Provide all documentation as requested by the requested due date.
2. Provide a proposal that is complete and complies with the instructions and requirements as stated herein.
3. Provide a Bidder Qualification Statement that meets the following requirements:
 - a. Establish satisfactorily financial solvency.
 - b. Demonstrate recent successes in installation and implementation of Managed Network Services and Infrastructure of similar scope and scale.

Upon completion of Phase I assessment, Bidder's will be notified in writing and by email of the results of the Basic Qualifications Assessment.

1.3.1.13 Phase II

Bidders who satisfactorily meet the Phase I criteria will have their submitted proposals qualified for the detailed scoring process. In this phase, the Bidder's response will undergo intensive evaluation. The following criteria (not in priority order) will be utilized to select a "short list" of finalists:

CTN RFP #2008-001

1. Overall Bidder qualifications, including years in business, financial status, and background information.
2. Technical quality of the proposed network infrastructure, including stated network performance and QOS metrics.
3. Capabilities to design implement and maintain required connections to external networks.
4. Extent of managed services offerings.
5. Quality of support services (network monitoring, customer support center services, etc.)
6. SLA commitments for reliability/support/maintenance/performance.
7. Bidder’s proven ability to implement product(s) in a timely and effective manner.
8. Proposed approach to the project, including a project schedule and specific work plan for implementation and completion of all tasks.
9. Compliance with CTN-C's specified terms and conditions.
10. Sustainability of the proposed network after termination of the RHCPP.
11. Life-Cycle Cost of Bidder’s proposal.

Each Bidder will receive a total point score known as quality points.

Quality points will be assigned as follows:

Requirement	Quality Points
Network Architecture	1500
Quality of Service	500
Security	500
Project Management	1000
External Network Connections	500
Service Level Agreements	500
Enhanced Features Quality Points	1000
Financial Sustainability	500
Comprehensive Support for Remote Rural Participants	500

The total cost for each proposal will be divided by the proposal’s total quality points to determine the cost per quality point ratio. The cost per quality point ratio for each Bidder will be ranked in order of magnitude. The Bidders receiving the lowest cost per quality point scores will be placed on the “short list” of finalists. For example:

	Total Quality Points (max 1600)	Total Bid Price
Bidder A	1150	\$110,000
Bidder B	950	\$105,000
Bidder C	1300	\$139,500
Bidder D	1475	\$204,000

CTN RFP #2008-001

To calculate the cost per quality point, divide the total bid price by the total quality points received:

Bidder A:	$\frac{110,000}{1150}$	=	95.65
Bidder B:	$\frac{105,000}{950}$	=	110.53
Bidder C:	$\frac{139,500}{1300}$	=	107.31
Bidder D:	$\frac{204,000}{1475}$	=	138.31

In this example, Bidders A and C would be finalists.

CTN-C intends to use Life-Cycle-Cost techniques in evaluating the cost of the requested services. Recurring and non-recurring costs for all mandatory and mandatory-optional services will be totaled for the expected three-year term of the project contract.

NOTE: costs for services that CTN-C has designated, as “desirable” services in this RFP, will not be added to the project life cycle cost for purposes of computing Bidder’s cost per quality point. Assessment of cost per quality point for “desirable” services will only be employed for purposes of “tie-breaking”, in the event that two or more Bidders receive equivalent cost per quality point scores for mandatory and mandatory-optional services.

NOTE: CTN-C will select a maximum of three semi-finalists

1.3.1.14 Phase III

At the sole discretion of the CTN-C, a finalist Bidder may be directly selected from the group of semi-finalists, based upon lowest cost per quality point scores. Alternatively, CTN-C may elect to schedule Bidder oral presentations. Semi-finalist Bidder presentations will be scored and the additional quality points awarded will be added to their totals and a new cost per quality point determination and ranking will be made.

At the end of Phase III, a finalist Bidder will be selected, ***based primarily, but not solely*** * on lowest cost per quality point ranking.

1.3.1.15 *FCC Order, Proposal Ranking and Bidder Selection

CTN RFP #2008-001

The FCC RHCPP Order specifies that selected participants (e.g., CTN-C) are not required to select the lowest cost bidder for services. According to the Order, cost is not required to be the most important selection criterion, but must be one of the selection criteria used to evaluate proposals.

In accordance with the FCC RHCPP Order, CTN-C reserves the sole prerogative to uniformly assign a weighting factor to all Bidders' project cost proposals, that will have the effect of more heavily weighting quality scores.

Following evaluation of this RFP and Bidder selection, CTN-C expects to negotiate a contract with the selected Bidder.

CTN-C reserves the right to award this RFP in part or in full.

1.3.2 Proposal Conditions

1. Notwithstanding any other provision of the RFP, Bidders are hereby advised that this RFP is a solicitation of proposals only and is not to be construed as an offer to enter into any contract or agreement. Thus, CTN-C reserves the unqualified right to reject any or all proposals for any reason.
2. CTN-C shall have the unconditional and unqualified right to withdraw, cancel, or amend this RFP at any time. Bidders shall bear all costs associated with the preparation and furnishing of responses to this RFP. CTN-C, in its sole discretion, reserves the right to determine whether any Bidder meets the minimum qualification standards, to determine whether a proposal is responsive, and to select a proposal which best serves its programmatic objectives. CTN-C reserves the right to negotiate a binding contract with the selected Bidder.
3. All proposals shall be firm for a period of 180 days following the proposal submission due date.
4. Responses to this RFP should be made according to the instructions contained herein. Failure to adhere to RFP instructions may be cause for rejection of the proposal. A proposal that contains conditions or limitations set up by the Bidder may be deemed irregular and subsequently rejected by CTN-C.
5. False, incomplete, or unresponsive statements in the proposal response may be cause for its rejection. The evaluation and determination of the fulfillment of the RFP requirements will be CTN-C's responsibility and its judgment shall be final.
6. CTN-C reserves the right to interpret or change any provision of this RFP at any time prior to the proposal submission date. Such interpretation or change shall be in the form of a written addendum to this RFP. Such addendum will become part of this RFP and any resultant contract. Such addendum shall be made available to each company that has received an RFP. Should such addendum require additional information not previously requested, a Bidder's failure to address the requirements of such addendum in the proposal response may result in the proposal not being considered.
7. CTN-C has, at its sole discretion, the unconditional and unqualified right to determine that a time extension is required for submission of proposals, in which case, a written RFP addendum issued by CTN-C shall indicate the new submission date for proposals.
8. Prior to the final submission date, any Bidder may retrieve its proposal to make additions or alterations. Such retrieval, however, shall not extend the final submission date.
9. Bidders wishing to submit proposals in response to this request do so entirely at their own expense, and submission of a proposal indicates acceptance of the conditions contained in the RFP unless clearly and specifically noted otherwise.
10. PUBLIC INFORMATION AND TRADE SECRETS--The California Public Records Act limits CTN-C's ability to withhold pre-qualification and bid data to trade secrets or records, the disclosure of which is exempt or prohibited pursuant to federal or state law. If a submittal contains any trade secrets that Bidder does not want disclosed to the public or used by CTN-C for any purpose other than evaluation of the Bidder's eligibility, each sheet of such information must be marked with the designation "Confidential." The CTN-C will notify Bidder of data so classified upon receipt of any request to inspect such

CTN RFP #2008-001

data so that Bidder will have an opportunity to establish that such information is exempt from inspection in any proceeding to compel inspection.

11. All computer programs and data made available by CTN-C to Bidders hereunder shall remain the property of the CTN-C and shall be maintained, used, and disseminated in accordance with the California Information Practices Act of 1911, Civil code Sections 1798 through 1798.76, and the California Public Records Act, Government Code Section 6250 through 6260.

1.3.3 Contract Terms and Conditions

The Regents of the University of California will serve as the legal entity with which the successful Bidder will execute a contract pursuant to this RFP. The terms: "University", "University of California," "Regents of the University of California" and "CTN-C" are used interchangeably in this RFP. For all legal and contractual purposes, these terms shall be interpreted as designating: "The Regents of the University of California."

1. The University's Terms and Conditions of Purchase (See Appendix A) shall apply to any contract for hardware or hardware-related services awarded from this solicitation for proposals. The selected Bidder will be required to comply with all the terms and conditions as specified therein. A Bidder's inability to comply with, or exceptions and modifications to, the terms and conditions incorporated in Appendix A must be stated in its proposal and may disqualify Bidder from further consideration.

To facilitate timely award of this contract, each Bidder must certify its ability to comply with the insurance requirements outlined in Appendix A. **The University will require the selected Bidder to furnish a certificate of insurance naming The Regents of the University of California as an additional insured.** Such certificate of insurance shall be in a form as issued by an insurer approved by the University and shall contain an endorsement requiring not less than thirty (30) days' written notice to the University prior to any cancellation or modification thereof. Thereafter, a certificate evidencing the renewal of each such policy shall be furnished to the University at least ten (10) days prior to the expiration of the term of said policy. Failure to comply with this requirement may result in cancellation of any contract resulting from this Request for Proposal.

The University reserves the right to adjust the minimum insurance limits specified in Appendix A, based on the overall risk assessment of the project. Each Bidder must provide evidence of its current coverage with its proposal.

The final contract(s) with the selected Bidder(s) will be **prepared by the UCDHS Purchasing Department** and will incorporate this Request for Proposal, including its Appendices and Addenda (if any), and the submitted proposal.

2. The University reserves the right to cancel any contracts resulting from this RFP, for cause, at any time or at the end of any fiscal year (June 30), should insufficient funds be budgeted in the following year to continue the contract, by giving 120 days' written notice and upon payment of costs actually incurred by the Bidder prior to the notice of cancellation.
3. Records developed by the Bidder and related to the project costs will be maintained for a period of five years following the completion of the project.
4. The Bidder or Bidders awarded a contract as a result of this RFP may not assign or sublet the whole or any part of the contract without the prior written consent of the University.

5. The Bidder must warrant that, for a minimum of one (1) year from final acceptance of each hardware component and software package included in the proposed system, the hardware and software shall meet all of the specifications set forth in Bidder's proposal and in the operational manuals current as of the date of University's final acceptance of such hardware and software products and will be free of defects. In the event of the Bidder's breach of its warranty hereunder, the University shall have the option to repair or replace the hardware and/or software, and the Bidder will be liable for excess costs incurred by University therefor.
6. No form of the University's name shall be used in promotional materials, signs, announcements, or other forms of communication or advertising originated by Bidder unless the University's express written permission for such use has been obtained in advance.

1.3.4 Bidder Qualification Statement

The Qualification Statement must contain a description of the Bidder's corporate qualifications, area of expertise, and prior experience with providing systems and services similar to those described in this RFP, including but not limited to the following.

1. Provide the Bidder's name, address, telephone and facsimile numbers, a contact name, a brief description of the company's history, including name and address of the parent company, the size of the company, and an organization chart.
2. Provide a corporate profile, service portfolio, and description of the Bidder's service philosophy and approach. What separates and distinguishes this Bidder from other applicants?
3. Provide a report of the Bidder's financial status, including the most recently audited financial statements and profit and loss statements or equivalent evidence of financial stability.
4. Provide gross revenue figures for 2007 and percentage growth from 2005 -- for total company revenue, revenue associated with healthcare communications systems, and revenue for the products and services included in your response.
5. Provide an indication of whether the Bidder qualifies as a woman-owned or minority-owned business (Each Bidder is required to complete Appendix B, Business Information Form.).
6. Identify by name and University position any University officer, faculty member or other employee who holds a position of director, officer, partner, trustee, manager or employee in the Bidder's company, as well as the name of any near relatives who are employed by the University.
7. Provide a statement of the total dollar amount of products and services provided by Bidder for the University of California in the past twelve (12) months and specify the campus (es) served.
The contract will not be awarded to any Bidder that has failed to perform in a satisfactory or faithful manner on any previous contract or purchase order with the University of California.
8. Identify which managed services and modules included in your RFP response will be provided by subcontractors versus provided directly by your company.
9. Describe your investment (dollars and resources) in research and development associated with new healthcare products and services. Include the percentage of R&D spending as a percentage of total revenue for the years 2005-2007. Include the number or percentage of staff devoted to research and development.
10. Profiles of the major officers in your company: backgrounds, credentials, and length of service, areas of expertise, role and responsibilities relative to proposed services.
11. Describe the vision of your company and the strategic direction of product development efforts as they relate to the proposed managed network services, e.g., product development, functional enhancements, product architecture, target market.
12. Each Bidder must provide a reference list of three clients located in California, if possible, for whom the Bidder was directly responsible for providing products or services

similar to those requested herein within the past two years. The references may be from current or prior clients. The references will be used as a basis for inquiry concerning the Bidder's quality of products and service.

Furnishing incorrect and/or incomplete reference information may lead to Bidder's elimination from consideration for award. The decision to eliminate Bidder from consideration for award for poor reference checks or for incorrect and/or incomplete reference information shall be at the sole discretion of UCDHS and shall not be subject to appeal.

13. What is the approximate total number of fully operational implementations of the proposed managed network services that your company currently supports?
14. What is the approximate number of managed network services projects currently in implementation?
15. CTN-C may wish to review the selection of particular individuals for the project team and interview these individuals before a final selection is made. Is this acceptable to Bidder? Changes in key staff assignments will not be allowed without prior approval of CTN-C. CTN-C reserves the right to terminate the agreement at any time if any of the staff assignments are unacceptable to CTN-C.
16. Unless otherwise indicated in the proposal response, the selected Bidder must perform all work. Any work that is to be subcontracted by the Bidder will be subject to the terms and conditions of this RFP and any resultant contract or purchase order awarded.
17. Describe your capabilities to extend the proposed managed network to a regional (i.e., West Coast) or nation-wide extent.
18. Describe your capabilities to extend the proposed managed network to include international connections.
19. Provide blank copies of all appropriate standard contracts including, but not limited to, hardware, software, maintenance, implementation, managed services, etc.

2 Section B: Technical Requirements

2.1 CTN Project: Bidder Overview and Executive Summary

2.1.1.1.1 Bidder Response: (M) Executive Summary

Based upon the high level description of the network design described in the CTN RHCPP Proposal (see CTN Proposal, pages 17 – 20 and Appendix A – Proposed Network Design, as well as the requirements listed under “Services Requested” in Section A of this RFP), provide a brief narrative summary of Bidder’s proposed CTN network infrastructure. The summary should be a high-level overview. CTN-C will use Bidder’s Overview to inform the CTN Advisory Committee, as well as other decision-making bodies, during the course of RFP bid evaluations. Later in the RFP, Bidders will be requested to provide more detailed information. Use this summary as an opportunity to describe in general terms, how the Bidder’s proposal will meet the overall goal of providing a seamless, IP routed Layer 3 VPN, that will facilitate clinical care, continuing medical education and clinical research throughout the requested statewide coverage areas. Include in the summary a brief discussion of each of the following key requirements:

- Network design support, including IP addressing plan, routed infrastructure design, and connection to external networks.
- Statewide, integrated network
- Support for IP routed, fully meshed, Layer 3 any-to-any VPN design
- Provides traffic segmentation and security via IETF RFC 2547–compliant MPLS VPN (or equivalent) encompassing all participant connections.
- Support for multiple levels of packet-level delineated QOS
- Seamless peering with external networks, preserving QOS and VPN security requirements.
- Capability to provide comprehensive Managed network services, including design, installation, maintenance, monitoring and customer support.
- Ability to adhere to a challenging project implementation timeline of interconnecting a geographically dispersed cadre of over 300 participant sites within a maximum three-year timeframe.

2.2 Regional Hub Architecture – Physical Connections and Physical Plant Infrastructure

2.2.1 Regional Hub locations and configurations

2.2.1.1.1.1 Bidder Response (M): Regional Hub Locations and Configurations

For each of the proposed CTN participants listed in Appendix C of this RFP, or Bidder-designated groups of equivalent CTN participants, describe the RH infrastructure (PE-POP's) that will provide physical connectivity (see "Grouping of Participants" in Section A, as well as Appendix E of this RFP for instructions on grouping participants).

Provider Edge POP's:

1. Geographic location
2. Number and identity of CTN participants connected
3. Approximate local loop distance between the PE-POP and the ILEC/CLEC CO.
4. Describe the physical security, power redundancy and environmental hardening at each PE POP and Core routing center.
5. Logical security employed (e.g., video surveillance).
6. Availability of 24 x 7 technical personnel support
7. Whether facility is dedicated to CTN or is a shared facility.
8. Provide diagrams that illustrate the approximate geographic locations of PE-POP's.

2.2.2 Regional Hub Aggregation

2.2.2.1.1.1 Bidder Response (M): Regional Hub Aggregation

Describe for the proposed RH infrastructure, how the RH's will be connected into a statewide backbone (Core). For each proposed RH (or collection of Bidder-designated equivalent RH's), describe the Core routing facilities that serve as the Core meet point. Include in the description:

1. Approximate location of each PE-POP - Core meet point.
2. Type of facility that serves as the meet point (e.g., telecommunications CO, Private Hub facility, etc.).
3. Description of physical redundancy of PE-POP to Core connectivity.
4. Describe how any required trunking or backhaul circuits are sized such that QOS will be maintained and that the aggregated bandwidth from all connected CTN participants can be accommodated with no oversubscription.
5. If not described previously in Question(s) 1 - 8 above, provide a description of the physical plant, including:
 - a. HVAC and availability of redundant power
 - b. Availability of 24 x 7 technical personnel support

- c. Whether facility is dedicated to CTN or is a shared facility.
 - d. Physical and logical security employed.
6. Provide diagrams that illustrate the Provider network architecture as it pertains to interconnecting PE-POP's to Provider's routed Core Network.

2.2.3 Network Routers

2.2.3.1.1.1 Bidder Response (M): Network Routers

For the PE- POP's and Core routing centers associated with providing service to the designated CTN participants, provide the following information:

Identify the manufacturer and model # of the PE routers used in POP's

- Is each POP equipped with a minimum of dual PE routers?
- Are PE routers equipped with dual route processors?
- Are POP's suitably equipped such that scheduled or unscheduled maintenance on PE routers will not result in any service interruption?

Identify the manufacturer and model # of the Core routers used in Core POP's

1. Is each POP equipped with a minimum of dual Core routers?
2. Are Core routers equipped with a minimum of dual route processors?
3. Are POP's suitably equipped such that scheduled or unscheduled maintenance on Core routers will not result in any service interruption?
4. Describe the circuit capacities that interconnect these POPs as well as any intervening Core routing centers (OC-192, OC-48, etc.)

Describe any additional PE and/or Core routing capacity upgrades (new routing facilities, additional routers, upgrades to existing routers, etc.) for performance and redundancy planned for existing PE-POP's or Core routing centers. Indicate location and timeframe for activation.

Describe any planned additional or upgraded circuit connections interconnecting PE and/or Core routing centers. Describe circuit upgrades and indicate timeframe for activation.

Provide any additional relevant capabilities and features describing the redundancy, resiliency and routing capacity capabilities of PE and Core routers used in the POP's.

2.3 PE-POP to Customer Edge: Circuit Requirements and Characteristics

CTN-C requires that each participant be provided a PE – CE circuit that minimally provides bandwidth and QOS capabilities equivalent to or better than a standard DS1 circuit.

CTN-C prefers that each participant be provided a PE-CE circuit that supports 10 MB/sec connection speed and that provides reliability and performance characteristics that are underwritten by the Service Level Agreement (SLA) requirements listed in Section 2.14. CTN-C is aware that in many rural communities, such high capacity circuits are not available, or may only be provided at costs substantially greater than available under the State of California CalNet 2 pricing agreement. Nonetheless, CTN-C encourages Bidders to provide, where available, quotations for 10 MB/sec service, or for the maximum available, if less than 10 MB/sec.

NOTE: Additional quality points will be awarded on a per Participant site basis, for proposals that provide for the following desirable features:

1. 10 MB/sec connections
2. Adoption of the SLA terms and conditions listed in Section 2.14 for both 1.544 MB/sec service and for 10 MB/sec service.
3. Pricing for 10 MB/sec service equivalent to CalNet 2 MSA-1 and MSA-3 pricing.

For each participant location (or group of Bidder –designated equivalent participant locations) listed in Appendix C, provide the following information:

2.3.1.1.1.1 Bidder Response: (D) Availability of 10 MB/sec Service

- 1) Availability of 10 MB/sec service.

2.3.1.1.1.2 Bidder Response (M): PE-CE Circuit Requirements

Describe the CE – PE physical link. Include in the description

- 2) Proposed circuit type (e.g., DS1, nxDS1, DS3)
- 3) Number and location(s) of telecommunications CO's or dedicated circuit spans that comprise the link.
- 4) For private or dedicated circuit spans, provide the link circuit type and speed (e.g., fiber; packet over SONET, OC-3, Ethernet, etc.).
- 5) Where links between PE routers and CE routers are comprised of multiple circuits that are provided by two or more different telecommunications circuit providers, possibly extending across LATA boundaries:
 - a. Describe the intercarrier backhaul capacities and circuit characteristics.
 - b. Describe any “out of franchise” coordination issues or limitations.
 - c. Describe whether any segment of the connection is subject to inter-LATA tariffs and regulations and discuss any InterLATA issues or constraints.

2.3.2 Circuit Diversity and Upgrade Availability

CTN-C anticipates that certain locations may initially require a higher capacity circuit for PE-POP to CE connection, or after some period of operation, will require a circuit upgrade. Various

sites may require dialup or DSL remote access to support physician on call activities and other critical healthcare support activities. Dialup and DSL services shall be encapsulated via VPN. Bidder shall provide where available, dialup and DSL remote access services, as well as higher capacity circuits for PE-POP to CE connections.

2.3.2.1.1.1 Bidder Response (M): Circuit Diversity

For each CTN participant location (or group of Bidder-designated equivalent locations) listed in Appendix C designate as applicable, the availability of the following Bidder-provided circuit types:

1. Dialup VPN service
2. DS1 PPP
3. n x DS1 multilink PPP (and speeds supported)
4. Fractional DS3 PPP (10 MB/sec)
5. DS3 PPP
6. Cable modem access connections
7. DSL modem access connections
8. OC-xxx PPP (speeds supported)
9. Ethernet (speeds supported)

2.3.3 Alternative Physical Connection Modalities

CTN-C expects that certain locations within the state will not be adequately served by traditional ILEC/CLEC telecommunications services or terrestrial connection modalities that can provide the minimum required circuit services (DS1 service). CTN-C prefers network architecture and associated Contractor services that can accommodate alternative physical connection modalities for such sites. Such modalities potentially include:

1. Satellite
2. Microwave
3. Cable data service
4. WiMax cellular data service

CTN prefers that CTN participants that cannot be adequately served by standard ILEC/CLEC telecommunications services, be connected to the CTN by an alternative physical connection modality. Alternative connections shall meet the following requirements:

1. Bandwidth equal to or better than the minimum required bandwidth for the standard CTN landline connection (DS1 service or better, as described in Section 2.3).
2. Directly integrate into the CTN IP-VPN and provide all features and services available to landline-connected CTN participants.
3. Support IP addressing, subnetting, etc., identical to CTN participants with standard landline connections.
4. No component of the communications link shall transit the public Internet.
5. Support the CTN delineated end-to-end QOS requirements.
6. Reliability equivalent to a landline service.

7. Service supported by SLA's equivalent to SLA's provided for the standard landline service.
 - a. NOTE: CTN-C recognizes that for certain alternative connection modalities, fundamental physical constraints on signal propagation time and other factors may limit Contractor's ability to offer completely equivalent SLA terms.
8. Minimal or no infrastructure expense billable to CTN-C in order to extend backhaul services to a connection point to the CTN (e.g., microwave towers, repeater stations, etc.).
9. Small form factor for externally mounted communications equipment required at the CTN participant site.
10. Capability to rapidly deploy and provision the communications equipment.
11. Minimal constraints imposed by local topography (e.g., mountain ranges, adjacent tall buildings, dense forest).
12. Minimal or no internal or external facilities structural modifications required to mount the communications equipment at the CTN participant site.
13. Service provided as a managed service, as specified in Section 2.11 of this RFP.

NOTE: Additional quality points will be awarded for the capability to provide cost-effective circuit services through alternative physical connection modalities.

2.3.3.1.1 Bidder Response (D): Alternative Connection Modalities

For each CTN participant listed in Appendix C, or group of Bidder-designated equivalent participants, describe the availability of Bidder-provided circuit services through Alternative Physical Connection Modalities. Discuss each of the desired capabilities listed above.

2.3.4 Dynamic Bandwidth Allocation

CTN-C prefers the capability to dynamically adjust bandwidth available to each participant connection. The following desirable capabilities are requested:

1. Installation of a high-cap circuit that is normally provisioned at a fractional rate (e.g., 1xDS1 PPP over DS3).
2. Customer activated online request for higher bandwidth.
3. One hour or less response time for activation of the requested higher bandwidth.
4. Maximum Contractor-required burst period of 24 hours or less.
5. Provisioning on a site-by-site basis; i.e., no requirement for provisioning at all sites on the VPN.
6. Capability to limit authority to approve bandwidth burst at CTN participant sites to the CTN-C or their designate.
7. Monthly circuit charge for the fractional service with burst capability to that approximately equivalent to a natively provisioned service (e.g., charge for 1xDS1 PPP over DS3 service approximately equal to native DS1 service).
8. Minimal or no aggregate service charge for provisioning the service to the CTN VPN.

NOTE: Additional quality points will be awarded for the capability to provide a customer-controlled Dynamic Bandwidth Allocation service.

2.3.4.1.1.1 Bidder Response (D): Dynamic Bandwidth Allocation

For each CTN participant listed in Appendix C, or group of Bidder-designated equivalent participants, describe the availability of customer-controlled dynamic bandwidth allocation.

NOTE: Include in the description here, the desired technical and management capabilities listed above. Bidders will provide the cost information in the Cost Reporting Summary Section of this RFP.

2.3.5 Physical and Logical Diversity

CTN-C requires that the proposed network architecture shall provide the capability to support physically diverse, redundant CE to PE POP connections, subject to the following availabilities:

1. Physically separate PE-POP's within the local geographic region.
2. Physically separate circuit paths to geographically distinct PE-POP's.
3. Availability of Alternative Physical Connection Modalities, as describe above.

Such path diversity will not routinely be implemented, but may be desirable at specific locations where critical patient care activities regularly are supported (e.g., rural hospital with a Critical Access Emergency Department).

Contractor shall provide such diversity services where geographically available and technically practical within the proposed architectural design parameters.

2.3.5.1.1.1 Bidder Response (M): Physical and Logical Path Diversity

Describe the logical as well as the physical path diversity capabilities of the network architecture that will support the CTN. Include in the discussion, consideration of the following questions regarding network characteristics and diversity availability.

1. Can multiple PE-POP's (where available in a particular region) be logically diverse? (i.e., can redundant OSI Level 1 transport paths from a single CTN participant facility to multiple PE POP's be logically supported?)
2. Can load sharing be implemented between two physically diverse CE – PE-POP connections?
3. Can physically diverse redundant CE paths provided by “out of franchise” providers to separate contractor PE-POP's be logically supported?
4. Can diverse interLATA CE paths to multiple PE-POP's be supported?
5. Is diversity at the router port level supported within a given POP?
6. Is router diversity supported within a given POP?

For each participant location (or group of Bidder-designated equivalent locations) listed in Appendix C, describe the availability CE – PE-POP physical and logical diversity.

2.3.6 Resiliency and Load Balancing

CTN-C requires that the CTN physical network architecture and associated routing processes provide resiliency and load balancing capabilities. In the event of a failure of a PE-POP to Core link, or Core – Core link failure, the network shall rapidly redirect CTN traffic through redundant links. The network shall detect link congestion events and load balance CTN traffic over multiple links to preserve throughput and QOS.

2.3.6.1.1.1 Bidder Response (M): Dynamic Load Balancing

Describe how the proposed network dynamically manages load balancing.

In the event of degraded link performance or link failure, will traffic be rerouted to alternative links? What time period will elapse before link readjustments stabilize?

2.4 Routing and Commodity Internet Segmentation

CTN-C requires that CTN network traffic will be preferably, physically segmented (i.e., segmented at OSI Level 1) or minimally, logically segmented from commodity Internet traffic on Contractor's Core network. In the event that CTN traffic shares common physical links with commodity Internet traffic, CTN traffic shall receive routing priority.

NOTE: additional quality points will be awarded for network infrastructure design that provides physical segmentation of Commodity Internet traffic.

2.4.1.1.1.1 Bidder Response (D): Physical Segmentation of Internet Traffic

Describe whether CTN network traffic will be physically segmented or logically segmented from Commodity Internet traffic, as described above.

2.4.1.1.1.2 Bidder Response (M): Preferential Routing of CTN Network Traffic

Describe how CTN network traffic will be segmented from and routed preferentially from Commodity Internet traffic.

Will the CTN network traffic share PE and/or Core routers with commodity Internet traffic?

Will the CTN network traffic share Core network circuits with Commodity Internet traffic?

CTN RFP #2008-001

Describe any traffic engineering features that will be employed to isolate and prioritize CTN traffic, as well as preserve QOS.

Discuss route flapping over Internet links & its effects on CTN traffic.

If CTN Network traffic shares common backbone circuits or Core routers with Commodity Internet traffic describe QOS profile distinctions between CTN BE-grade QOS traffic and Commodity Internet traffic.

2.5 IP Addressing Plan

Unless otherwise stated, all references to IP addresses refer to IP version 4 (IPv4).

2.5.1 Capacity and Interoperability

Contractor shall design and deploy an IP address plan that provides the necessary capacity and flexibility to meet or exceed the following requirements:

1. Capacity to support a minimum of 1000 CTN participant sites
2. Capacity to support a minimum of 100 IP addresses per site
3. Capability to support Variable Subnetting (if appropriate).
4. Minimize or avoid conflicts with existing IP address plans currently employed within certain CTN Participant sites and/or RTN's and their connected sites.
5. Design that supports a "sparse matrix " address plan, permitting expansion of a CTN Participant IP Network Mask size without readdressing existing IP nodes at the participant site.
6. Obviates applying for an ASN and publicly routable Ipv4 IP address block(s).
7. As an alternative to proposing a private IP addressing, Bidder may propose to directly implement an Ipv6 address plan internally within the CTN. Until IPv6 becomes broadly supported through Internet routing, Bidder shall provide NAT services at all peering points with external networks.
8. Permit interoperable communication with external networks.

2.5.1.1.1 Bidder Response (M): IP Addressing Plan

Describe the proposed IP addressing plan. Include discussion of each of the listed requirements above as applicable

2.5.2 IP Version 6 Support

CTN-C intends to apply for an Autonomous System Number (ASN) and associated IP version 6 (IPv6) address assignment for future implementation. CTN-C will develop a strategic plan for IP

CTN RFP #2008-001

migration of CTN network infrastructure, Participant computing equipment and application upgrades to enable transition to Ipv6.

CTN-C expects that all computer and networking hardware deployed to support the CTN, as well as all associated services and applications will conform to the mandatory components of [USGV6] (or later version at CTN-C's option; see National Institute of Standards and Technology, Special Publication 500-267 (draft), Draft2-USGV6-V1.0, 23 January 2008). Contractor shall provide explicit details of non-conformance by any component along with a good-faith estimate of when the component will be fully conformant.

Contractor shall demonstrate comprehensive technical expertise and availability of services to support implementation of or transition to, an Ipv6 addressing plan.

If an Ipv6 addressing plan is proposed, include a discussion of the following:

1. Mitigation of problems associated with older clinical equipment, computing devices, operating systems and applications that are not Ipv6 capable.

2.5.2.1.1.1 Bidder Response (M): IPv6 Support

Describe the capabilities of Bidder's network and associated communications equipment to support IPv6 addresses and associated routing.

Describe Bidder's conformance with USGV6 IPV6 specifications, as referenced above.

Describe Bidder's resources and capabilities to assist CTN-C in converting from a proposed IPv4 addressing scheme to an IPv6 addressing scheme, if applicable.

2.5.3 Preservation of Existing IP Addressing Plans

Certain CTN Participants currently maintain an existing IP addressing plan for their facility.

Certain RTN's and their connected Participant sites currently maintain an IP addressing plan for their group of facilities.

CTN-C requires that RTN's and individual Participants shall reserve the option to retain their current IP addressing plans within their internal networks. RTN's and individual Participants will also retain the option to convert their internal network(s) to a Contractor-assigned IP address plan.

Contractor shall establish an IP address plan with sufficient flexibility, together with complementary routing and NAT services, that will permit preservation of an existing IP address plan currently maintained by RTN's as well as individual Participants within their internal network(s), should they elect to retain their existing IP addressing plan.

The proposed IP address plan, together with complementary routing and NAT services, shall provide all network services and that are available to RTN's and Participant sites that are natively addressed under the proposed IP address plan, to all RTN's and Participant sites that elect to retain their current internal IP addressing plan.

2.5.3.1.1.1 Bidder Response (M): IP Addressing and RTN's

For each Participant site listed in Appendix C (or groups of Bidder-designated equivalent sites) and for each RTN hub site listed in Appendix D (or groups of Bidder-designated equivalent hub sites), Describe the capabilities of the proposed IP addressing plan to support retention of existing IP addressing plans currently deployed by RTN's and individual Participant sites.

Indicate any network services, features or functions that would not be available, resulting from retention of an existing IP plan.

Describe any performance penalties associated with retention of an existing IP address plan (possibly due to employment of NAT services, etc.).

2.5.4 Network Address Translation (NAT)

2.5.4.1.1.1 Bidder Response (M): Network Address Translation

Does Bidder propose to employ NAT services for the purpose of providing routed communication by privately addressed, or IPV6 addressed nodes within the CTN with external networks?

2.5.4.1.1.2 Bidder Response (M): NAT and Border Routers

If NAT will be employed, describe the ability to support NAT services on the Bidder's border routers. Include information and capabilities for each of the following:

1. Session level protocol support for:
 - a. Passive/active FTP
 - b. Session Initiation Protocol (SIP)
 - c. DNS
 - d. ITU H.323 protocol
2. "Overloaded" NAT
3. Source NAT
4. Destination NAT
5. Static and Dynamic NAT
6. Support for tunneling protocols (IPsec)
7. IETF RFC 3022 and 4008 compliance

2.5.5 Externally-routable IP addresses

Contractor shall as applicable, provide sufficient externally routable Ipv4 addresses to support external IP communications by CTN participants.

2.5.5.1.1.1 Bidder Response (M): IP Addressing and External Communications

Describe the provisioning for CTN external IP communications. Discuss the following:

1. Availability of externally routable Ipv4 address block(s).
2. Number of simultaneous connections supported.
3. Whether IP address block(s) will be dedicated to CTN.
4. Availability of Static IP addressing for selected nodes.

2.6 IP Routing and Routing Equipment

2.6.1.1 IP Routing

CTN requires an IP-routed network consistent with the following characteristics

1. Unique IP addressing for each participant
2. OSI Level 3 routing that supports CTN peer-to-peer communications and communications with external networks.
3. Routing protocol: MPLS (with BGP route redistribution) or equivalent.
4. Ability to support IP connection with external networks
5. NAT services as necessary available at peering points for interoperable external communications.
6. Ability to support RFC 2475-compliant any-to-any IP VPN with associated dedicated and optimized routemap infrastructure in Contractor's Core Network.
7. Traffic engineering capabilities to optimize link traversal as well as to reroute traffic during congestion or link failure events.
8. Interoperate with external networks through summarized route advertisement and distribution with industry-standard EGRP's (e.g., BGP4) and IGRP's (e.g., OSPF).

2.6.1.1.1.1 Bidder Response (M): IP Routing Protocol

Describe the proposed IP routing protocol. Address each of the requirements listed above.

2.6.1.2 CE Router Equipment

Bidder shall specify, acquire, install, program and maintain a Customer Edge (CE) router at each CTN Participant site, for the purpose of providing IP routed connectivity from the site to the CTN.

The router shall provide the following capacities and capabilities:

CTN RFP #2008-001

1. Segmentation and isolation of an existing internal IP network operating at a participant site from the CTN.
2. Support for the following network connection modalities:
 - a. WAN connections
 - i. DS1 (installed router capacity for 2 circuits)
 - ii. NxDS1 multilink PPP (upgradeable router capacity for 4 circuits)
 - iii. DS3 (upgradeable router capacity for 1 circuit)
 - b. Local Network connections
 - i. 100 MB/sec Ethernet (installed capacity for 1 circuit)

2.6.1.2.1.1 Bidder Response (M): CE Routing and Communications Equipment

For each Participant location listed in Appendix C (or group of Bidder-designated equivalent locations) describe the routing and associated telecommunications equipment that will be installed at each Participant location. Address each of the requirements listed above, as appropriate. In addition, include:

1. Equipment brands and model #'s
2. Approximate equipment size, including any Contractor-provided mounting infrastructure.
3. Power requirements
4. Approximate BTU heat load dissipation requirements
5. Requirements regarding proximity to telecommunications circuit demarcation points within customer premises.

2.6.1.3 Ancillary Router Services

CTN requires that the router at each participant site either be equipped with the following capabilities, or through optional software/hardware upgrades, be made capable of providing the following services..

1. Network Address Translation services between an internal IP network operating at a participant site and the CTN CE-PE interface.
2. Dynamic Host Configuration Protocol (DHCP) support for:
 - a. Hosts at a site that operates internally under the assigned CTN IP subnet.
 - b. Hosts at a site that operates internally under an IP addressing plan that is distinct from the assigned CTN IP subnet
3. "Out of Band" management capability, for remote maintenance and problem resolution, in case of interrupted remote access through the primary CE-PE circuit.
4. CTN-C prefers that CE routers be configured to interconvert IP QOS tags (MPLS-COS or DSCP IP-TOS) with IEEE 802.1p Datalink security/QOS tags, for the purpose of distributing frame-level delineated QOS within an internal Ethernet LAN.

2.6.1.3.1.1 Bidder Response (M): CE Router Capabilities

Describe the capabilities of the proposed CE router to meet or exceed the requirements listed

above.

2.6.1.3.1.2 Bidder Response (D): CE Routers and IP QOS to IEEE 802.1p

Describe the capabilities of the router to provide the optional IP QOS to IEEE 802.1p interconversion capability.

2.6.1.4 Supported Network Traffic Types

CTN-C requires that the routing protocol and associated CTN network services fully support the following network protocols and services:

1. Multicast Services
2. H.323 and SIP Session management protocols.
3. DICOM, HL7 session-level data interchange protocols.

2.6.1.4.1.1 Bidder Response (M): NAT and Session Level Protocols

Describe how Bidder's routing protocol and associated network services fully support the required services listed above. If NAT services will be deployed, describe the capabilities to support session-level protocols such as H.323 and SIP that are known to be particularly susceptible to NAT-related misconfigurations.

2.7 Regional Telehealth Network (RTN) Integration

2.7.1 Overview

The CTN will connect with certain existing RTN's that are geographically distributed throughout the state (for additional descriptive information regarding RTN's that are currently designated to participate in the CTN, see the CTN RHCPP Proposal, Section 9, page 53). In addition, CTN-C may elect to establish connections to additional RTN's and other regional networks in future. Consequently for purposes of responding to this RFP, the term "RTN" shall be interpreted to generally mean, any small, regional network (< 100 IP nodes distributed over twenty or less discrete sites) to which CTN-C may currently or in future, establish network connections.

2.7.2 RTN Connection Topologies to CTN: Hub-and-Spoke or Individual

Bidder shall consider two alternative designs for connection of an RTN to the CTN:

CTN RFP #2008-001

1. Connection of the RTN through one or more existing RTN hub site(s) using a single, higher bandwidth PE-CE connection at each hub site, of sufficient capacity to accommodate the anticipated aggregate traffic load from all the RTN participant sites.
2. Direct connection of each existing RTN participant site directly to the CTN, as well as independent connection of RTN hub sites to the CTN.

Determination of which alternative will be applied to a particular RTN will be made during the Planning Phase of CTN implementation.

For purposes of responding to this RFP, Bidder shall discuss the capabilities of the proposed network architecture and associated IP addressing plan in supporting each of the alternative connection topologies.

Appendix D provides RTN Hub and RTN Participant site information regarding certain RTN's to which CTN-C shall establish connections. In the Cost Section of the RFP response, Bidder shall provide explicit quotations for connection of each of the listed RTN's in Appendix D, including cost quotations for each of the two connection topologies described above.

For the purposes of describing the capabilities of the proposed network design in this Section, Bidder shall consider the list in Appendix D from two perspectives:

1. Designation of specific RTN's to which CTN-C shall establish connection during the three-year implementation phase of the project.
2. Examples of the network architectures that Bidder shall demonstrate can be accommodated within the proposed CTN network architectural design, IP addressing plan and associated network services (e.g., NAT).

2.7.3 RTN Connections: Designation of Responsibilities

Under those circumstances where RTN's retain their existing internal network infrastructure, RTN and Contractor respectively, shall assume the following technical responsibilities:

2.7.3.1 RTN Responsibilities

1. IP address assignment of individual internal nodes.
2. Design, installation, maintenance, troubleshooting and repair of all internal routing, switching and associated equipment.
3. Ordering, provisioning, cutover, maintenance, troubleshooting and repair of all internal circuits and circuits that interconnect RTN participant sites with RTN regional hub(s).
4. Installation, programming, maintenance, troubleshooting and repair of circuits and equipment that connect the RTN to the CE equipment.
5. Internal router maintenance and programming, including establishing internal routes and access control lists that are compatible with CTN routing requirements.
6. Provisioning of RTN routing/switching equipment to support delineated QOS, consistent with CTN QOS requirements.

2.7.3.2 Contractor Responsibilities

Contractor responsibilities in connecting RTN's shall minimally include:

1. Provide and provision PE-CE circuits and associated CE equipment.
2. Install, program, cutover and maintain CE equipment at the RTN hub site CPOE.
3. Provide IP address blocks with appropriate subnet organization that are sufficient to address each RTN participant location, if RTN elects to be internally addressed under the CTN IP address plan.
4. Provide NAT services as necessary on the Contractor-provided CE router that provide full IP interoperability between all RTN participant nodes and the CTN.
5. Establish router access control lists on the RTN CE router as necessary to prevent route loops and other routing incompatibilities between RTN and CTN, taking proper account of any existing RTN-ISP connections.
6. Provision a PE-CE circuit with sufficient bandwidth capability to maintain QOS and that provides aggregate throughput sufficient to support the combined traffic load from the RTN participant sites.

Under those circumstances where each individual RTN participant site is directly connected to the CTN, Contractor assumes the technical responsibilities equivalent to those associated with connecting independent Participant sites.

2.7.4 Individual Connections

2.7.4.1.1.1 Bidder Response (M): RTN Participants and Direct CTN Connection

In Section 2.3 of this RFP, Bidder is requested to provide a technical proposal for individual PE-CE connections to each CTN Participant listed in Appendix C, which also includes all CTN participants that currently participate in an RTN. In this section, for each CTN participant that currently participates in an RTN, or group of equivalent Bidder-designated participants, discuss any technical issues, limitations, or feature constraints that Bidder's proposed network architecture will impose on RTN participants resulting from replacement of their connection to an RTN-RH with a direct connection to the CTN.

2.7.5 RTN Hub-and-Spoke Connections

2.7.5.1.1.1 Bidder Response (M): Preserving RTN Hub and Spoke Architecture

For each of the RTN's listed in Appendix D (or Bidder-designated group of equivalent RTN's), describe the capabilities of the network architectural design and the IP Addressing Plan, in supporting the topological alternative of connecting each RTN to the CTN through a single

CTN RFP #2008-001

connection to an existing RTN hub site. Address each of the designated Contractor responsibilities listed in Section 2.7.3.2.

Describe any degradation or loss of features, performance, reliability that might result from implementation of Bidder's network architecture under the Hub-and Spoke design alternative.

2.8 Quality of Service and VPN Requirements.

The CTN will be used to transact critical patient care activities via telemedicine. Many of these transactions will entail the use of videoconferencing equipment, as well as real-time evaluation of patient monitoring equipment at participant sites. In addition, the CTN will be used to support lower priority administrative, educational and research activities. Consequently, the CTN must possess several capabilities relating to assignment of an explicit (delineated) Quality of Service (QOS) designator to high priority network traffic:

1. End-to-end explicit packet-level QOS: network traffic marked with a QOS designation must receive preferential routing within the CTN VPN, as well as preferential routing throughout Provider's RH and Core Network infrastructure.
2. The CTN will connect to other networks that may currently, or in future provide QOS capabilities. CTN must possess the capability to interchange explicit QOS designations with such networks.
3. Initially, CTN will require at least one level of expedited QOS. The network will soon become used for additional types of traffic that require higher priority: 1) governmental functions; 2) emergency preparedness and disaster response functions. Consequently, CTN requires that additional levels of QOS designation be available for future implementation.

Bidder shall support explicit, packet-level QOS designation and end-to-end preferential routing capabilities described in items 1 – 3 above.

2.8.1.1.1.1 Bidder Response (M): Delineated Quality of Service Capabilities

Describe the capabilities for explicit, packet-level QOS designation and end-to-end preferential routing. Include a description of each available class of delineated QOS available.

Describe whether QOS designations are recognized and appropriately prioritized in Contractor's Core network.

As applicable, describe the supported classes of MPLS-COS QOS levels of priority associated with DSCP classification levels: EF, AF41, AF31, AF21, AF13, 0 (BE).

Describe any additional QOS classes of service that are available within the Contractor's network.

Describe the QOS provisioning that is associated with each QOS classification level. Discuss with regard to (policing, marking, drop eligibility, egress/ingress queuing, etc.).

Provide metrics that quantify the relative performance enhancements that can be expected for QOS-tagged traffic. Include specific representations of end-to-end circuit integrity with respect to:

CTN RFP #2008-001

1. Packet loss
2. Out-of-Sequence Packet delivery
3. Latency and jitter

In order to extend QOS provisioning beyond the CE router interface into a CTN participant's switched Ethernet internal network, describe whether IP-based QOS designations can be propagated into IEEE 802.1p 3-bit QOS frame tags.

Describe support for propagation and/or interconversion of MPLS-COS or DSCP QOS tags at connecting or peering points with external networks. Discuss each of the following possible interconversion types at a peering point:

1. Egress to an MPLS network supporting MPLS-COS
2. Ingress from an MPLS network supporting MPLS-COS
3. Egress to a BGP4 or OSPF routed IP network supporting DSCP
4. Ingress from a BGP4 or OSPF routed IP network supporting DSCP

2.8.2 CTN Traffic Segmentation and VPN Encapsulation

Since the CTN will be used to communicate sensitive patient care related information, the network architecture must provide a high level of security.

CTN-C requires any-to-any VPN based network security. In the MPLS environment, this is provided by IETF RFC 2547-compliant any-to-any VPN. Since ad hoc interchange of sensitive patient care information may occur among any CTN participants, it would be administratively burdensome to manually establish point-to-point VPN's. Any-to-any VPN capability must therefore be an intrinsic capability of the network architecture. Capabilities for extension of VPN secure links to external networks via IPsec must be provided.

Bidder shall provide VPN-based traffic segmentation and security for the CTN. VPN services shall provide the following capabilities:

1. IETF RFC 2547-compliant Any-to-Any IP VPN (or equivalent)
2. Capabilities to extend VPN segmentation at connection or peering points with external networks.

2.8.2.1.1.1 Bidder Response (M): Virtual Private Network Capabilities

Describe the proposed VPN technologies that will be employed in order to secure CTN network traffic. Include descriptions of each of the following capabilities:

1. CTN requires that all internal CTN traffic among CTN participant sites be rendered secure via VPN encapsulation. Describe the ability to provide RFC-2547-compliant any-to-any IP VPN (or equivalent) support.
2. CTN requires the capabilities to establish VPN connections to systems external to CTN. Describe the capabilities to support external VPN-encapsulated sessions.

CTN RFP #2008-001

3. Assuming CTN-C elects to connect RTN participants via a hub-and-spoke topology, describe the capabilities to provide VPN encapsulation for aggregated traffic from RTN Hubs.
4. Describe the availability of encryption services within VPN support.

2.9 Managed Firewall / IPS and Web Filtering Services

2.9.1 Firewall / Intrusion Prevention System Services

CTN requires that Contractor shall supply a Managed Firewall/intrusion Prevention Service that protects the confidentiality, availability and integrity of highly sensitive CTN patient care-related network services, computing systems and data repositories from external network threats. The System must be physically or logically interposed between internal CTN traffic and all external traffic sources at every connection and peering point with an external network (“external networks” do not include RTN’s).

NOTE: provision of a managed firewall service is a mandatory requirement for the purposes of submitting a responsive proposal. CTN-C retains the right to elect not to contract for this service.

Bidder shall provide firewall/IPS services that include:

1. Firewall / IPS hardware and software acquisition and installation
2. Hardware and software upgrades and maintenance.
3. Monitoring and management of firewall/IPS system operations, including
 - a. Real-time 24 x 7 threat surveillance
 - b. Issuing customer alerts
 - c. Detecting, initiating mitigation efforts and resolving network breaches.
4. Recommending security upgrades to CTN Participants.
5. Coordinating security mitigation activities with designated CTN technical staff.
6. Providing regular reports detailing network activity, including significant incursion attempts and other malicious activities.
7. Provide industry-standard protection for common network access threats, including but not limited to the following:
 - a. Denial-of-Service attacks
 - b. IP spoofing
 - c. Virus, Spyware, Malware, Identity Theft
 - d. Vulnerabilities in vendor products
 - e. Network Reconnaissance
 - f. Exploits
 - g. Peer-2-Peer, Instant Messaging, Streaming Media

2.9.1.1.1.1 Bidder Response (MO): Managed Firewall / IPS

Describe the managed firewall/IPS services that will be provided. Discuss each of the requirements listed above.

2.9.2 Commodity Internet Access Management

CTN-C is mandated by the FCC RHCPP Order to maintain the CTN as a “dedicated healthcare network”. Contractor shall provide at least two modes of regulating access to Commodity Internet resources by CTN Participants. CTN-C shall have the right to select which mode will initially be employed. During the course of the Contract and after appropriate notification of Contractor, CTN-C shall have the right to modify which mode of regulating Commodity Internet access is employed. The following two modes of regulation shall be made available:

Blocking Commodity Internet Access

Contractor shall provide a means of completely blocking Commodity Internet access through connections to external networks.

Contractor shall employ router Access Control Lists (ACL’s) on all border routers, or other effective means to restrict access.

On a schedule jointly agreed upon by CTN-C and Contractor, CTN-C will provide Contractor with a list of ASN’s and associated IP address blocks to which CTN Participants require access (e.g., University of California Medical Centers). ACL’s and/or other blocking technologies shall be superseded by the establishment of enumerated routes or other technologies on all border routers, such that access to the required external entities is enabled.

2.9.2.1.1.1 Bidder Response (M): Internet Blocking

Describe the Public Internet blocking capabilities provided.

Describe Bidder’s capabilities to dynamically update and refine an exception list of external networks to which CTN Participants may require access.

Describe the administrative process and customer support services that Bidder will provide to facilitate establishment, maintenance and updating of an exception list.

2.9.2.2 Web Content Filtering Services

In the event that CNT-C elects not to totally block access to Commodity Internet resources, CTN-C requires that Contractor shall provide an effective means of blocking extraneous or deleterious Web traffic to/from external networks and to the public Internet. Such capability shall be provided as a managed service.

The Web content filtering managed service shall provide CTN-C with the option of requesting from the managed service that certain ingress and egress Web traffic shall be blocked. Such

CTN RFP #2008-001

content filtering service shall minimally include the capability to block traffic to/from sites purveying the following types of content:

1. Pornography
2. Movies & Videos
3. Peer-to-Peer File Sharing (e.g., bit-Torrent)
4. Shopping , Finance, general News (e.g., Yahoo, MarketWatch, Amazon)
5. News, Sports and Entertainment (e.g., ESPN, NBA, WFL, Entertainment Tonight)

NOTE: provision of a managed Web content filtering service is a mandatory requirement for the purposes of submitting a responsive proposal. CTN-C retains the right to elect not to contract for this service.

2.9.2.2.1.1 Bidder Response (MO): Web Content Filtering

Describe the proposed Web content filtering managed service. Discuss the capabilities to control access to the types of sites listed above.

2.10 Network Monitoring and Status Reporting

CTN requires that Contractor shall provide a centralized network monitoring service that will comprehensively monitor the CTN on a 24 x 7 x 365 basis. CTN requires that Contractor provide sophisticated capabilities for real-time monitoring of performance and utilization levels for all segments of the Contractor-supplied network infrastructure. Scope of monitoring should extend to the CE router at each Participant site and each RTN Hub site. The monitoring service shall provide the following capabilities and services:

1. SNMP monitoring of all active network devices serving the CTN.
2. Operate a 24x7x365 monitoring facility, properly equipped and staffed to identify and mitigate network faults and failures throughout the entire CTN.
3. Comprehensive performance monitoring capabilities that extend to each CTN CE router.
4. Comprehensive performance monitoring capabilities that track availability and performance of network links at CTN connection and peering points with external networks.
5. Regular periodic reporting to CTN-C and individual CTN Participants as appropriate, for network performance and reliability.
6. Customer-accessible, real-time, Web-based services that provide comprehensive network status information.
7. Customer-accessible, Web-based problem reporting facilities that support problem ticket generation, problem ticket status updates and problem resolution notification.
8. Resource utilization reports that document Participant usage in industry-accepted metrics.

Bidder shall provide a comprehensive network monitoring service that will provide the capabilities listed above.

2.10.1.1.1 Bidder Response (M): Network Monitoring

Describe the comprehensive network monitoring capabilities that will be provided. Describe support for each of the required capabilities listed above.

Provide sample copies of representative CTN network monitoring and network usage reports that CTN-C and Participants can access online, or that will be provided via other means.

2.10.2 Customer-Accessible Monitoring

CTN-C may in addition to Bidder-provided network monitoring services, establish separate monitoring facilities that will require access to online, real-time CTN network performance and status data, in industry-accepted, standardized format. Availability of real-time monitoring data shall minimally comprise the following:

CTN RFP #2008-001

1. SNMP data streams, including online access to SNMP status information for the following equipment and circuit elements:
 - a. CE routers
 - b. CE – PE POP circuits
 - c. CTN circuits and border routers providing connections to external networks.

2.10.2.1.1.1 Bidder Response (M): Customer-Accessible Network Monitoring

Describe the online, customer accessible performance and status data as listed above that will be provided.

In addition to the required access to the online status data listed above, indicate to which components of Contractor's PE-Core and Core-Core backbone infrastructure, CTN will be granted access to online status data feeds.

2.11 Managed Equipment

CTN-C shall contract for a managed network in which all the required communications and associated network equipment (routers, CSU/DSU, firewall, modems, etc.) are provided by Contractor as part of a managed network service. The managed equipment service shall minimally include the following equipment items:

2.11.1.1 Equipment Provided

1. Network hardware and software residing at the following locations:
 - a. CE router and associated equipment at Participant locations, including any “out-of-band” equipment and circuits required to service and troubleshoot the primary communications equipment.
 - b. PE-POP equipment sited at physical Regional Hubs (if applicable)
 - c. Core routers and associated equipment, as applicable to CTN.
 - d. Border routers and associated equipment at connecting and peering points with external networks
2. Firewalls, Intrusion Prevention Systems and all associated hardware, software and services.
3. Web content filtering equipment, software and support.
4. Network monitoring equipment, software and monitoring service.

Managed equipment service shall minimally include the following services:

2.11.1.2 Managed Equipment Services Provided

1. Installation
2. Programming and revision updating
3. Troubleshooting
4. Equipment, software and programming Updates and Repairs
5. Circuits and equipment associated with out-of-band management of managed network equipment.

As part of a Managed Network Service, Bidder shall provide all network equipment, software, circuits and associated services, as itemized under “Equipment Provided,” and under “Managed Equipment Services Provided,” above.

2.11.1.3 Managed Equipment – Purchase Option

Contractor shall provide CTN-C the option to purchase certain managed equipment under the following circumstances:

1. CTN-C elects to discontinue a managed equipment service for all or part of the networking equipment currently deployed in the CTN.

2. At the terminus of the Contract resulting from this RFP process.

Contractor shall sell the selected items of equipment to CTN under the following terms:

1. Depreciated value, based upon depreciation schedule mutually acceptable to Contractor and CTN-C and included in the Contract terms.
2. Item pricing and depreciation schedule shall be established based upon the date that equipment was first placed into service in the CTN.
3. Original per-item purchase price established by one of the following pricing standards (first-to-last priority order):
 - a. Pricing available under CalNet 2.
 - b. Pricing available under the State of California CMAS Program.
 - c. Pricing available to the University of California under a system-wide pricing agreement.
 - d. Manufacturer's retail price
4. Other terms as mutually agreed by Contractor and CTN.

Purchase option shall apply to the following equipment items:

1. CE routers and other communications equipment (e.g., CSU/DSU's, modems) physically installed at CTN Participant locations.
2. PE routers and other associated communications equipment if they are installed at a hub site dedicated to CTN support, or if the equipment is installed at a CTN Participant location that serves as a hub site for the CTN.
3. Firewall equipment if it is installed at a hub site dedicated to CTN support or if the equipment is installed at a CTN Participant location that serves as a hub site for the CTN.

2.11.1.3.1.1 Bidder Response (M): Managed Equipment Service

Describe the proposed Managed Equipment Service. Include descriptions of the provision for each of the required equipment items and associated equipment maintenance services itemized under sections "Equipment Provided" and "Managed Equipment Services Provided" above.

2.12 Connecting and Peering With External Networks

Essential functions of the CTN are to provide the following services for its participants.

1. Distance Education – provide online clinical training, educational updates and informational seminars that are prepared and presented by leading authorities in their clinical fields.
2. Specialty Consultation via Telemedicine – provide services for rural physicians to schedule for their patients, real-time medical consultations with physician specialists located at regional referral centers (e.g., UC Davis Health System, Sacramento California).
3. Health Information Exchange (HIE) access – an HIE is defined as the mobilization of healthcare information electronically across organizations within a region or community. CTN-C will participate in the development of a statewide HIE that will permit interchange of patient records among its participants.
4. Teleradiology – CTN will be used to transmit radiographic studies to remote PACS systems (Picture Archive and Communications Systems) where they will be stored and distributed to radiologists for expert interpretation.
5. Real-time patient monitoring – telemetry from patient monitoring equipment will be transmitted in real-time to remote facilities for monitoring and evaluation by physician intensivists and other acute care specialists.

Access to many of the required services and referral specialists can only be obtained by accessing networks external to the CTN. Consequently, CTN-C requires that the CTN connect or peer with external networks where these services reside.

In order to provide for medical grade interoperability with the external networks for the purposes of supporting critical patient care functions, it is essential that connection and peering modalities maintain quality, security and reliability metrics established for the CTN.

Bidder shall provide as a managed service, connection and/or peering services to external networks. Service shall include the following:

1. Network design for interconnection.
2. Acquisition, programming, installation, testing and maintenance of any required routing and communications equipment hardware and software.
3. Specification, ordering and provisioning of interface circuits.
4. In consultation with CTN-C, coordination of design, installation and maintenance activities with the appropriate technical and administrative groups within the external network.
5. Connection and Peering interfaces shall preserve the following CTN quality and security requirements.
 - a. End-to-end delineated QOS. Interfaces to external networks shall propagate QOS tags on ingress and egress traffic, providing any required conversions required to maintain equivalency of DSCP provisioning.

- b. IPSec extension of VPN to external networks. Provisions shall be available to extend the internal CTN VPN through IPSec encapsulation.
 - c. Firewall/IPS Services – firewall/IPS services shall be provided that monitor each connection/peering point and that provide industry-standard protection from malicious traffic.
 - d. Public Internet Blocking – Contractor shall provide the capability to block or filter ingress/egress traffic from the public Internet, if accessible through the external network.
6. Provision for ASN and associated externally routable Ipv4 address blocks that may be necessary to enable CTN IP communications with external networks.
 7. Network Address Translation shall be employed as necessary at all connection/peering points in order to permit seamless communications with the external network.
 8. No segment of the connection or peering network infrastructure shall transit the public Internet.
 9. In consultation with CTN-C and external network representatives, Contractor shall determine the optimal connection type, geographic locations for physical connection and bandwidth required.
 10. Routing – Contractor shall maintain the appropriate route tables on CTN routers in order to permit access to external networks by all CTN participants. Contractor equipment shall appropriately advertise routes to external networks in order to permit external networks to communicate with the CTN.
 11. 24x7 monitoring, problem identification and problem resolution for network infrastructure and circuits associated with external network connections.
 12. For purposes of responding to this RFP, Bidders shall propose a technical design and provide associated cost quotations for installing and maintaining an OC-3 circuit connection between the CTN and each of the external network(s), as required.
 13. Bidder will not be responsible for any administrative or other coordination activities related to enrolling, registering or qualifying CTN for participation in external networks or for obtaining authorization for access to external networks. Bidder will not be responsible for processing of invoices for, or for payment of, any membership or other administrative fees not directly associated with network provisioning and maintenance, including, but not limited to: registration fees, annual subscription fees, usage fees or other participation fees levied by external networks.
 14. Bidder shall be responsible for appropriately invoicing USAC, CTN-C and other payers for provisioning, operation and maintenance of the network connections that provide access to external networks, according to the terms and conditions stipulated in Section 3 of this RFP.

2.12.1.1 External Networks

Contractor shall provide connections to the following external networks, meeting or exceeding the requirements listed above:

1. Corporation for Education Network Initiatives in California (CENIC)

CTN RFP #2008-001

- a. CENIC provides access to the University of California Medical Centers.
 - b. Information regarding the CENIC network may be found at the following URL:
<http://www.cenic.org/>
2. Internet2
- a. Information regarding the Internet2 Network may be found at the following URL:
<http://www.internet2.edu/>
 - b. Internet 2 management has provided the following language describing the requirements for connection to Internet2:

"Provide an Internet2 Network connection that enables full IP connectivity through the Internet2 backbone network to all Internet2-connected members, Internet2-connected international networks, Internet2-connected Federal Network (e.g., ESnet, DREN, etc), and other Internet2-connected national research and education networks."
3. National LambdaRail
- a. Information regarding the National LambdaRail Network may be found at the following URL:

<http://www.nlr.net/>

NOTE: Both the Internet 2 and National LambdaRail networks are accessible through the CENIC Network, which serves as National LambdaRail's California Regional Optical Network (RON) Affiliate. Contractor may simultaneously meet the requirements to provide connections to the three external networks by providing a single direct connection to the CENIC Network.

2.12.1.1.1.1 Bidder Response (M): Connections to External Networks

Describe the network infrastructure and services that Bidder will provide to enable CTN communications with each of the identified external networks. Address each of the requirements listed above.

2.13 Project Management Services

2.13.1 Joint Responsibilities

CTN-C and Contractor will be jointly responsible for effective implementation of the CTN project. CTN-C project management responsibilities are itemized briefly below. Contractor responsibilities are enumerated in the following section.

2.13.1.1 General CTN-C Responsibilities

The CTN-C has broad authority for oversight and management of the CTN RHCPP, particularly the Contract that will result from the award of this RFP. The CTN-C considers the best interests of the CTN as a whole when making decisions and determining its strategies. This includes focus on those policies and activities that emphasize the primary missions of the CTN, as outlined in the Introduction Section of this RFP (see also Introduction of the CTN RHCPP Proposal). These activities include, at a minimum:

1. Serve as the principal contact for all operational, financial and planning aspects of CTN project.
2. Serve as the principal review and approval authority for all operational, financial and planning aspects of CTN project.
3. Coordinate regular meetings and other means of communication with Contractor among CTN-C management, administrative and technical staff.
4. Coordinate communications and serve as principal liaison among CTN Participants, CTN-C and Contractor.
5. Continuous review of progress on project design and implementation milestones.
6. Contract management oversight to monitor effectiveness, and to audit Contractor adherence to Contract Requirements
7. Make decisions on Participant requests for approval for exemptions to standardized infrastructure installations or nonstandard operations.
8. Respond to service issues beyond the scope of the Contract
9. Perform periodic audits of CTN invoices to ensure accuracy based on the terms and conditions of the Contract and to ensure cost effectiveness of service selection for Participant application.

2.13.1.2 Contractor Responsibilities: Summary

Bidder shall provide comprehensive project management support and services throughout the Design and Implementation Phases of CTN development. Project management services shall include:

CTN RFP #2008-001

1. Dedicated Project Management Team.
2. Provision for personnel, equipment and logistics sufficient to support the CTN statewide project.
3. Capabilities to support multiple simultaneous implementation initiatives in order to maintain geographic equity.
4. Manage Contractor network design activities and coordinate design needs with CTN Technical Teams.
5. Comprehensive Participant Site Coordination staff and services:
 - a. CTN Participant site assessments
 - b. Coordination and management of all ILEC/CLEC activities
 - c. Equipment installation, circuit cutover and testing
6. Design, coordination and installation of all Connecting and Peering Points with external networks
7. Coordination of Network Monitoring service.
8. Coordination of Firewall/IPS design, installation and synchronization with other network implementation activities.
9. Regular communications and reporting on project status to CTN-C
10. Budgetary coordination and consultation with CTN-C
11. Regular monitoring and reporting of project status to CTN-C, using industry accepted project management methodologies.

Bidder shall provide comprehensive project management services, including as a minimum, the services and functions listed above.

2.13.1.2.1.1 Bidder Response (M): Project Management Resources

Describe the project management resources and services that Bidder will provide. Discuss each of the items listed in 1 – 11 above.

2.13.2 Dedicated Project Management Team

Contractor shall provide a dedicated Team that is responsible for management of all aspects of the CTN design and implementation phases of the project. The Team shall be minimally composed of the following individuals:

1. Project Manager – individual who has overall responsibility for all project components. All members of the Team administratively report the Project Manager. Due to the size and complexity of the CTN Project, Contractor shall assign a dedicated Project Manager with knowledge and experience in managing telecommunications projects of similar complexity.
2. Project Technical Lead – individual who is responsible for design of network architecture, preproduction testing, and technical problem resolution.
3. Project Financial Lead – individual who is responsible for organizing and coordinating financial records as they relate to the CTN project, including preparation of invoices, preparing and submitting financial reports to CTN-C, submission of properly organized

and formatted invoices and financial reports to USAC and other governmental funding agencies.

4. Lead Project Coordinator – individual who serves as the primary liaison between Contractor Team and CTN-C. Responsible for coordinating meetings, distribution of reports and other communications. Serves as a comprehensive communications resource, responsible for accurate, timely and reliable “many-to-many” communications among the various Contractor Team components, as well as multiple administrative, technical and financial entities within CTN-C.

2.13.2.1.1.1 Bidder Response (M): Project Management Team

Describe the proposed Project Management Team. Describe how the following project responsibilities are allocated among the Team:

1. Overall Project management
2. Technical Design
3. Statewide logistical support
4. Financial management
5. Administrative liaison with CTN-C

Describe the Statewide geographic distribution of key Project Team members.

Provide an Organizational Chart, including specific names and titles for key positions, including those specifically listed above.

2.13.3 Project Technical Design Process

Contractor shall provide oversight and coordination of network design activities. Through regular meetings and communications with CTN-C technical staff and management, Contractor shall coordinate network design activities, ensuring that the requirements established in this RFP are accurately reflected in the overall network design.

2.13.3.1.1.1 Bidder Response (M): Network Design Team

Describe the design team that will be assigned to the CTN Project. For each principal design team member, list:

1. Relevant industry-accepted certifications.
2. Experience on projects of similar scope.
3. Availability of Contractor Design Team throughout the project lifetime.
4. Physical facilities available to Contractor Design Team to prototype network designs.

Describe Contractor Design Team methodology, with particular emphasis on the processes and procedures employed for coordination with and validation by CTN-C to obtain an optimal design.

2.13.4 Geographic Scope of Proposal

CTN requires a network design and resulting services that encompass the entire statewide cadre of participants as designated in Appendices C and D of this RFP (see also, the CTN Proposal, Section 6-7), with demonstrated capabilities to accommodate substantial expansion in number of participant sites.

2.13.4.1.1.1 Bidder Response (M): Accommodating a Statewide Project

Describe Bidder's capabilities to accommodate a statewide project.

Describe existing staff, resources and physical facilities that will be available for timely engagement in CTN project activities.

Describe additional staff, resources and physical facilities that must be acquired.

Describe the approximate time that Contractor will require to assemble an effective implementation team of sufficient scope to engage in a statewide project.

2.13.5 Geographic Equity in Distribution of Participants

The CTN will be geographically dispersed throughout the entire State of California. The CTN RHCPP proposal presents a phased implementation of a minimum of approximately 100 participant sites per year over a maximum three-year period (see Section 6-7, page 28, CTN RHCPP Proposal). The methodology used for establishing this sequencing of connecting participants is based upon the CTN-C requirement to equitably distribute implementation efforts throughout the state on a geographic basis; i.e., no geographic area of the State will receive preferential priority, either with respect to resources expended or number of participants connected. CTN-C recognizes that many mitigating factors may influence the precise order of participant connection; however, Bidder's implementation plans will be required to demonstrate sufficient flexibility to accommodate ad hoc changes while adhering to the overall goal of maintaining geographic equity. Bidder's will be required to demonstrate that project management, technical and administrative staff and resources will be assigned to the project to a sufficient extent that a statewide implementation can be supported.

Geographic Segmentation of the State

CTN-C and Contractor will jointly discuss and develop an approximate geographic segmentation of the State of California for purposes of assessing Contractor adherence to the geographic equity requirement.

2.13.5.1.1.1 Bidder Response (M): Multiple Statewide Implementation Projects

Describe the capabilities of Bidder's technical design as well as availability of staff resources and services to accommodate a statewide project implementation.

Describe the capabilities of project management staff and resource to manage and coordinate a minimum of three simultaneous regional project implementation initiatives (Northern, Central and Southern California).

2.13.6 Defined Three Year Implementation Schedule

The CTN-C requires that Contractor commit to a three calendar year maximum implementation schedule beginning from date of Contract signing and subject to extensions due to circumstances beyond Contractor's control. Contractor shall meet the following minimum project milestones:

1. Design, installation, testing and activation of network connections to a minimum of 100 individual CTN Participant Sites per calendar year.
2. Network activations to be distributed on a geographically equitable basis each calendar year according to the following minimum allocation:
 - a. 25 in Northern California
 - b. 25 in Central California
 - c. 25 in Southern California
 - d. 25 (not specified)
3. Fully operational network comprised of a minimum of 300 participant locations at the end of three calendar years from date of inception of the project.
4. Design, installation, testing and activation of connections with the following networks during Year One calendar year:
 - a. National LambdaRail (NLR)
 - b. Internet 2
 - c. CENIC (access to UC participant campuses and clinics)
5. Design, installation, testing and activation of the following network services during Year One calendar year (contingent upon CTN-C election to contract for these services):
 - a. Firewall Services
 - b. Web Content Filtering Service
6. Design, installation, testing and activation of the following network Services within the first Three months of Year One calendar year.
 - a. Comprehensive Network Monitoring Service
 - b. Customer-accessible, Web-based network status service.
 - c. Customer Support Center for problem reporting and tracking.

2.13.6.1.1.1 Bidder Response (M): Adherence to Project Schedule

Describe Bidder's capabilities to adhere to a three-year implementation schedule as specified above. Address each of the listed implementation requirements.

2.13.7 Expanded Project Scope

CTN-C intends to expand the scope of the CTN to include additional Participants, based upon the following factors:

1. Availability of Funding
2. Actual project cost, as determined through this RFP process.
3. Total Number of eligible prospective Participants who wish to join the project.

4. Time remaining within the USAC total project maximum build-out period of five years.

Contractor shall anticipate and commit to supporting a minimum 200% expansion of the number of participants above the minimum number of participants stated above. Contractor commitment shall include, but is not limited to the following:

1. Capability to expand project management staff and resources.
2. Capability to expand regional hub and core network infrastructure.
3. Support an expanded project statewide.
4. Maintain geographic equity.
5. Provide services equitably and uniformly to all CTN Participants.
6. Adhere to a project completion schedule of three years.
7. CTN-C prefers that for additional Participants whose connection requirements are equivalent to Participants itemized in Appendix C and as mutually agreed by CTN-C and Contractor, to extend standardized pricing that is proposed in response to this RFP, to all additional Participants, up to a maximum of 1200 Participant sites.

2.13.7.1.1.1 Bidder Response (M): Accomodating an Increase in Project Scope

Describe Bidder's capabilities to accommodate a minimum 200% increase in number of Participants over the minimum number stipulated above. Include discussion of each item 1 – 7 above.

2.14 Service Level Agreement

CTN-c requires that representations of circuit provisioning, as well as network quality, availability and performance to be underwritten by Service Level Agreements (SLA). Bidder SLA's must offer equivalent or better terms and remedies as those available for equivalent network services available under the State of California CalNet 2 MSA-1 through MSA-4 Contracts for telecommunications services (see the CalNet 2 URL listed below for information regarding the MSA-1 through MSA-4 Contracts and related material).

<http://www.calnet.ca.gov/>

2.14.1 Network Performance Benchmarks

CTN-C has established network performance benchmarks that are derived from the CalNet 2 MSA-3 IP Services Contract. CTN-C recognizes however, that throughout the entire State of California, depending upon where CTN Participant Sites are situated, and depending upon ILEC/CLEC facilities and capabilities (or equivalent), uniform adherence to these requirements may not be technically feasible. Consequently, Network Performance standards are expressed herein as Performance **Benchmarks**, rather than Performance **Requirements**.

The following requirements shall apply to Network Performance:

1. Contractor is expected to meet the Performance Benchmarks over the largest extent of CTN Participant Sites possible.
2. Bidders shall specifically designate those areas where Performance Benchmarks cannot be achieved.
3. Bidders shall propose alternative Performance standards for those coverage areas where the CTN Performance Benchmarks cannot be achieved.
4. Service Level Agreements shall underwrite proposed alternative performance standards.
5. Performance requirements shall apply to all Contractor-provided network components, circuits and service within the CTN.
6. CTN Performance Benchmarks, where applicable, shall be underwritten by Service Level Agreements
7. Excluding Network Performance Benchmarks, for which Bidders may propose alternative standards as described above, Bidder shall accept the terms and conditions as specified, and shall provide the remedies, penalty awards and compensation, as stipulated in the SLA's presented below.

NOTE:

1. Bidder shall receive additional quality points for extending support for the CTN Network Performance Benchmarks over the largest possible number of CTN Participant sites, as designated in Appendices C and D.

2. Bidder shall receive additional quality points for supporting performance standards exceeding the Performance Benchmarks.

2.14.2 Technical Benchmarks

CTN-C has established the following Technical Benchmarks listed below. Actual Performance shall be monitored, assessed and verified through one or more of the following means:

1. Performance reports provided by the Contractor
2. Independent SNMP monitoring service established by CTN-C, based upon SNMP feeds provided by Contractor.
3. Monitoring by CTN-C of Trouble Tickets submitted via Contractor's Trouble Ticket Management System.

2.14.3 Performance Benchmarks for End-to-End Performance

- **Availability** – 99.2 percent
- **Measurement** – Adhere to the Requirements set forth in individual SLA's below
- **Jitter (delay variance)** – Less than 15 ms
- **Packet Loss** – Maximum .5 percent
- **Latency/Delay** – 130 ms one way

2.14.3.1.1.1 Bidder Response (M): Adherence to Performance Benchmarks

For each CTN Participant Site listed in Appendices C and D, or each group of Bidder-designated equivalent sites, indicate whether the CTN Performance Benchmarks will be fully supported and underwritten by Service Level Agreements.

Describe the geographic coverage areas within which Bidder shall support the CTN Performance Benchmarks.

For each CTN Participant Site listed in Appendices C and D, or each group of Bidder-designated equivalent sites for which Bidder does not support the CTN Performance Benchmarks, provide the proposed alternative performance standards. Describe the geographic area over which the alternative performance standards apply.

2.14.3.1.1.2 Bidder Response (D) Exceeding Performance Benchmarks

For each CTN Participant Site listed in Appendices C and D, or for each group of Bidder-designated equivalent sites, describe whether SLA-backed performance standards are available that exceed the Performance Benchmarks. List the stated enhanced performance standards. Describe the geographic area over which the enhanced performance standards apply.

2.14.4 Service Level Agreement Overview

The intent of this section is to provide the Contractor with Requirements that define and assist in the management of the Service Level Agreements (SLA). This section identifies and explains the required SLAs for the IP services identified in this RFP. The intent of this section is to define performance objectives and measurement processes.

The SLAs shall each consist of the following components: services covered under the SLA, definition, measurement process, objective(s), immediate rights and remedies, and monthly rights and remedies. All applicable services are listed in each SLA.

Abbreviations

AMUC – Average Monthly Usage Cost

TMRC – Total Monthly Recurring Cost

2.14.4.1 Network Service Level Agreement Format

Services	SLA Name
[List of all applicable services]	<p>Definition [Definition or description of the SLA]</p> <p>Measurement Process [Instructions on how to measure network performance in order to determine compliance]</p> <p>Objective (s) [Defines the performance goal/parameters for each SLA. The objective(s) may be different than the technical Requirements found in Sections 2.2 through 2.12 et al.]</p> <p>Immediate Rights and Remedies [Allows immediate action by CTN-C (e.g., CTN-C Escalation), and/or rebates which are applied to their monthly invoices on a per occurrence basis (e.g., TTR).]</p> <p>Monthly Rights and Remedies <i>[Applicable to SLAS that require accumulation of statistics over a period of time or multiple trouble tickets (e.g., availability).]</i></p>

2.14.4.2 Technical Requirements versus SLA

This section shall distinguish between technical Requirements and the SLA objectives. Sections 2.2 to 2.12 identify the technical Requirements for each service. These Requirements are the minimum parameters each Bidder must meet in order for their Bid to qualify for award. Upon award the committed technical Requirements will be maintained throughout the remainder of the Contract.

Committed SLA objectives are minimum Requirements, for which the Contractor shall be held accountable for all rights and remedies accordingly.

2.14.4.3 Two Methods Of Outage Reporting: CTN-C Or Contractor

There are two methods in which outages may be identified and outage durations derived: CTN-C reported or Contractor reported.

- The first method results from a CTN Participant reporting service trouble to the Contractor’s CTN Service Center. CTN Participant reported trouble tickets track service failures or quality of service issues.
- In the second method of outage reporting, the Contractor shall open a ticket as a result of network alarms or identification of a service failure in the backbone. In each instance a trouble ticket shall be assigned and monitored until service is restored.

2.14.4.4 CTN-C Access to CTN-related Trouble Tickets

Contractor shall provide CTN-C with an online reporting service for regularly accessing all trouble tickets established for CTN-related service issues. The service shall minimally provide the following information and capabilities:

1. Open tickets
2. Tickets established during a defined period of time (previous day, week, month, etc.)
3. Provide the following information for each ticket:
 - a. Originator (Contractor, CTN Participant, CTN-C)
 - b. Problem description
 - c. Status
 - d. Corrective action

CTN-C reserves the right to intercede on behalf of all CTN Participants, in all issues related to CTN services, including, but not limited to:

1. Entering and tracking Problem tickets
2. Communicating with Contractor during problem resolution.
3. Approving and acknowledging problem resolution.

CTN-C retains the sole right for establishing, negotiating with Contractor and approving settlement of all claims for penalties, as established under the SLA Contract terms resulting from this RFP.

2.14.4.4.1.1 Bidder Response: (M) CTN-C Access to CTN Problem Tickets

Describe the online Problem Ticket Reporting Service that will be available to CTN-C, permitting access to all Problem Tickets posted by CTN Participants.

2.14.5 General Requirements

The following general Requirements are applicable to the Network SLAs:

1. The total rights and remedies for failure to satisfy a single service SLA for any given month shall not exceed the sum of 100 percent of the Total Monthly Recurring Cost (TMRC)
2. If the circuit fails to meet one or more of the performance objectives, only the largest monthly Rights and Remedies for all performance objectives not met will be credited to the CTN-C.

3. To the extent that Contractor offers additional or more advantageous rights and/or remedies to CTN-C for similar services offered through tariffs, online service guides, or other programs, CTN-C shall be entitled to exercise the rights and/or remedies therein
4. For subcontracted local services from other ILECs, CLECs or service providers, the Contractor shall provide the CTN-C at a minimum, the same service level agreements provided to Contractor by each subcontractor. Copies of all Service Level Agreements between Subcontractors and the awarded Contractor shall be provided to CTN-C for all services.
5. When the Contractor provides network services directly to the CTN-C in other ILEC's or CLEC's territories, the rights and remedies for service outages for those services are as set forth in the SLA section of this RFP.
6. The election by CTN-C of any remedy covered by this Contract shall not exclude or limit CTN-C's rights and remedies otherwise available within the Contract or at law or equity
7. The Contractor shall act as the single point of contact coordinating all entities to meet the CTN-C's needs for ordering/provisioning, maintenance, restoration and resolution of service issues or that of their Affiliates, subsidiaries, subcontractors or resellers under this Contract.
8. As an enhancement of their service offerings, Bidders may provide additional SLA's not specifically required under this RFP.

2.14.6 Trouble Ticket Stop Clock Conditions

“Stop Clock” events occur when circumstances develop beyond Contractor’s control and that affect Contractor’s ability to correct or mitigate problem events within the required elapsed time periods as specified in the relevant SLA’s.

Stop Clock criteria includes the following: (Note: in this section, the term “End-User” includes CTN Participants and/or CTN-C, whichever is applicable.)

1. Periods when a restoration or testing effort is delayed at the specific request of the End-User. The Stop Clock condition shall exist during the period the Contractor was delayed, provided that reasonable and documented efforts are made to contact the End-User during the applicable Stop Clock period.
2. Time after a service has been restored, but End-User request ticket be kept open for observation. If the service is later determined by the End-User to not have been restored, the Stop Clock shall continue until the time the End-User notifies the Contractor that the service has not been restored.
3. Time after a service has been restored, but End-User is not available to verify that the service is working. If the service is later determined by the End-User to not have been restored, the Stop Clock shall apply only for the time period between Contractor's reasonable attempt to notify the End-User that Contractor believes the service has been restored and the time the End-User notifies the Contractor that the service has not been

restored.

4. Restoration cannot be achieved because the problem has been isolated to wiring that is not maintained by Contractor, or any of its subsidiaries, subcontractors, or Affiliates.
5. Trouble caused by a power problem outside of the responsibility of the Contractor.
6. The following contact/access problems, provided that Contractor makes reasonable efforts to contact End-User during the applicable stop clock period:
 - a. *Access necessary to correct the problem is not available because access has not been arranged by site contact or End-User representative*
 - b. *Site contact refuses access to technician who displays proper identification*
 - c. *Insufficient or incorrect site contact information which prevents access, provided that Contractor takes reasonable steps to notify End-User of the improper contact information and takes reasonable steps to obtain the correct information.*
 - d. *Site has limited hours of business that directly impacts the Contractor's ability to resolve the problem.*
 - e. *If it is determined later that the cause of the problem was not at the site in question, then the Stop Clock shall not apply.*
7. Any problem or delay to the extent caused by End-User's staff that prevents or delays Contractor's resolution of the problem. In such event, Contractor shall make a reasonable request to End-User staff to correct the problem or delay.
8. End-User applications that interfere with repair of the trouble.
9. Repair/replacement of CPE not provided by Contractor if the problem has reasonably been isolated to the CPE.
10. Failure of the trouble ticket originator or responsible End-User to return a call from Contractor's technician for on-line close-out of trouble tickets after the service has been restored as long as Contractor can provide Documentation substantiating message from Contractor's technician.
11. An outage directly related to any properly performed scheduled maintenance or upgrade. Any such stop clock condition shall not extend beyond the scheduled period of the maintenance or upgrade. SLAs will apply for any maintenance caused outage beyond the scheduled maintenance period. Outages occurring during a scheduled maintenance or upgrade period and not caused by the scheduled maintenance shall not be subject to this paragraph 12 stop clock criteria.
12. Any problem or delay caused by a third party not under the control of Contractor, not reasonably preventable by Contractor, including, at a minimum, cable cuts not caused by the Contractor. Contractor's Affiliates, subsidiaries, or subcontractors shall be deemed to be under the control of Contractor with respect to the Equipment, services, or Facilities to be provided under this Contract.

2.14.7 Service Level Agreements Required

2.14.7.1 Service Availability Percentage

Services	Availability Percentage
<p>Managed IP Network Services</p> <p>IP Transport Services</p>	<p>Definition</p> <p>The monthly availability percentage equals the Scheduled Uptime per month less Unavailable Time divided by Scheduled Uptime per month multiplied by 100 per service ID. Scheduled uptime is based on 7x24x number of days in the month.</p> <p>Measurement Process</p> <p>The monthly Availability percentage shall be based on the accumulative total of all outage durations for each port number/service ID, per calendar month. All outage durations applied to other SLAs, which result in a remedy, will be excluded from the monthly accumulative total.</p> <p>Objectives</p> <p>99.2 percent</p> <p>Immediate Rights and Remedies</p> <p>End-User Escalation Process</p> <p>CTN-C Escalation Process</p> <p>Monthly Rights and Remedies</p> <p>First month to fail to meet the SLA objective shall result in a 15 percent rebate of the.</p> <p>Next consecutive month to fail to meet the SLA objective shall result in a 25 percent rebate of TMRC.</p> <p>Each additional consecutive month to fail to meet the SLA objective shall result in a 50 percent rebate of the TMRC.</p>

:

2.14.7.2 Catastrophic Outage 1

Services	Catastrophic Outage 1
<p>Managed IP Network Services</p> <p>IP Transport Services</p>	<p>Definition</p> <p>The total loss of CTN network services at one address.</p> <p>Measurement Process</p> <p>The outage start shall be determined by the network alarm resulting from the outage-causing event or the opening of a trouble ticket by an End-User/CTN-C, whichever occurs first. The Contractor shall open a trouble ticket and compile a list for each End-User service affected by the common cause. Each End-User service is out of service from the first notification until the Contractor determines the service is restored. Any service reported by End-User/CTN-C as not having been restored shall have the outage time adjusted to the actual restoration time.</p> <p>(7X24)</p> <p>Objectives</p> <p>Less than 2 hours;</p> <p>Immediate Rights and Remedies</p> <p>100 percent of the TMRC for each service not meeting the per occurrence objective for a single Cat 1 fault</p> <p>End-User Escalation Process</p> <p>CTN-C Escalation Process</p> <p>Monthly Rights and Remedies</p> <p>N/A</p>

:

2.14.7.3 Catastrophic Outage 2

Services	Catastrophic Outage 2
<p>Managed IP Network Services</p> <p>IP Transport Services</p>	<p>Definition</p> <p>A total failure of the Contractor's (or subcontractor's or Affiliate's) network Equipment nearest the End-User locations regardless of where the failure occurs in the network. .</p> <p>Measurement Process</p> <p>The outage duration start shall be determined by the network alarm resulting from the outage-causing event or the opening of a trouble ticket by the End-User/CTN-C, whichever occurs first. Outage duration shall be measured on a per End-User service basis from information recorded from the network Equipment or trouble ticket</p> <p>The Contractor shall open a trouble ticket and compile a list for each service affected by the common cause. Each End-User service is considered out of End-User service from the first notification until the Contractor determines the End-User service is restored. Any End-User service reported by the End-User/CTN-C as not having been restored shall have the outage time adjusted to the actual restoration time.</p> <p>(7X24)</p> <p>Objectives</p> <p>Less than 30 minutes</p> <p>Immediate Rights and Remedies</p> <p>100 percent of the TMRC for each service not meeting the per occurrence objective for a single Cat 2 fault</p> <p>End-User Escalation Process</p> <p>CTN-C Escalation Process</p> <p>Monthly Rights and Remedies</p> <p>N/A</p>

:

2.14.7.4 Catastrophic Outage 3

Services	Catastrophic Outage 3
<p>Managed IP Network Services</p> <p>IP Transport Services</p>	<p>Definition</p> <p>The total loss of any service type on a network wide basis.</p> <p>Measurement Process</p> <p>The outage duration start shall be determined by the network alarm resulting from the outage-causing event or the opening of a trouble ticket by the End-User/CTN-C, whichever occurs first. Outage duration shall be measured on a per End-User service basis from information recorded from the network Equipment or trouble ticket.</p> <p>The Contractor shall open a trouble ticket and compile a list for each End-User service affected by the common cause. Each End-User service is out of service from the first notification until the Contractor determines the End-User service is restored. Any service reported by End-User/CTN-C as not having been restored shall have the outage time adjusted to the actual restoration time.</p> <p>(7X24)</p> <p>Objectives</p> <p>Less than 15 minutes</p> <p>Immediate Rights and Remedies</p> <p>Senior Management Escalation Process</p> <p>100 percent of the TMRC for each service not meeting the per occurrence objective for a single Cat 3 fault</p> <p>Monthly Rights and Remedies</p> <p>N/A</p>

2.14.7.5 Round Trip Transmission Delay

Services	Round Trip Transmission Delay
<p>Managed IP Network Services</p> <p>IP Transport Services</p>	<p>Definition</p> <p>Average round trip transfer delay measured from Contractor’s to CTN-Participant hand off (CCH) to the remote CCH and back</p> <p>Measurement Process</p> <p>End-User/CTN-C is responsible for opening a trouble ticket with the Contractor’s CTN Service Center (helpdesk) when the data transfer delay is below the committed level. CTN-C shall determine the sample interval, provided that a minimum of 100 pings or more shall constitute test. The problem requires timely verification, consistent with industry Standards (e.g., a protocol analyzer), by the Contractor. Trouble shall be tracked as a Quality of Service (QOS) problem using a special disposition code on the trouble ticket. QOS tickets shall not count in availability or Time to Repair measurements unless and until the End-User reports service as unusable for its intended uses.</p> <p>(7x24)</p> <p>Objectives</p> <p>IP Transport Services:</p> <p>1.536Mbps – 10 MBps</p> <p>64 byte ping: <120ms</p> <p>1000 byte ping: <400ms</p> <p>Immediate Rights and Remedies</p> <p>15 percent of TMRC per occurrence for the reported service.</p> <p>Next consecutive month to fail to meet the SLA objectives shall result in a 25 percent rebate of TMRC.</p> <p>Each additional consecutive month to fail to meet the SLA objective shall result in a 50 percent rebate of the TMRC.</p> <p>End-User Escalation Process</p> <p>CTN-C Escalation Process</p> <p>Monthly Rights and Remedies</p> <p>N/A</p>

2.14.7.6 One-Way Transmission Delay

Services	One-Way Transmission Delay
<p>Managed IP Network Services</p> <p>IP Transport Services</p>	<p>Definition</p> <p>Average one-way transfer delay measured from the Contractor to CTN-Participant handoff to the remote Contractor to CTN-Participant handoff</p> <p>Measurement Process</p> <p>End-User/CTN-C is responsible for opening a trouble ticket with the Contractor’s CTN Service Center (helpdesk) when the data transfer delay fails to meet the committed level. The problem requires timely verification, consistent with industry Standards (e.g., a protocol analyzer), by the Contractor. Trouble shall be tracked as a Quality of Service (QOS) problem using a special disposition code on the trouble ticket. QOS tickets shall not count in availability or Time to Repair measurements unless and until the End-User reports service as unusable for its intended uses.</p> <p>This measurement applies to local loop transport under the control of the Contractor or not under the control of Contractor that do not exceed 70% peak utilization for three consecutive business days.</p> <p>(7x24)</p> <p>Objectives</p> <p>less than 130 ms one way</p> <p>Immediate Rights and Remedies</p> <p>15 percent of TMRC per occurrence for the reported service.</p> <p>Next consecutive month to fail to meet the SLA objectives shall result in a 25 percent rebate of TMRC.</p> <p>Each additional consecutive month to fail to meet the SLA objective shall result in a 50 percent rebate of the TMRC.</p> <p>End-User Escalation Process</p> <p>CTN-C Escalation Process</p> <p>Monthly Rights and Remedies</p> <p>N/A</p>

2.14.7.7 Jitter

Services	Jitter
<p>Managed IP Network Services</p> <p>IP Transport Services</p>	<p>Definition</p> <p>Variations in transfer delay measured from the Contractor to CTN-Participant handoff to the remote Contractor to CTN-Participant handoff</p> <p>Measurement Process</p> <p>End-User/CTN-C is responsible for opening a trouble ticket with the Contractor CTN Service Center (helpdesk) when the jitter exceeds the committed level. The problem requires timely verification, consistent with industry Standards (calculations defined in: IETF RFC 3550 RTP, RFC 3611 RTP), by the Contractor. Trouble shall be tracked as a Quality of Service (QOS) problem using a special disposition code on the trouble ticket. QOS tickets shall not count in availability or Time to Repair measurements unless and until the End-User reports service as unusable for its intended uses.</p> <p>This measurement applies to local loop transport under the control of the Contractor or not under the control of Contractor that do not exceed 70% peak utilization for three consecutive business days (7x24)</p> <p>Objectives</p> <p>Less than 15 ms</p> <p>Immediate Rights and Remedies</p> <p>15 percent of TMRC per occurrence for the reported service.</p> <p>Next consecutive month to fail to meet the SLA objectives shall result in a 25 percent rebate of TMRC.</p> <p>Each additional consecutive month to fail to meet the SLA objective shall result in a 50 percent rebate of the TMRC.</p> <p>End-User Escalation Process</p> <p>CTN-C Escalation Process</p> <p>Monthly Rights and Remedies</p> <p>N/A</p>

2.14.7.8 Packet Loss

Services	Packet Loss
<p>Managed IP Network Services</p> <p>IP Transport Services</p>	<p>Definition</p> <p>Packet loss is measured from Contractor’s hand off to CTN-C at each end of data channel.</p> <p>Measurement Process</p> <p>End-User/CTN-C is responsible for opening a trouble ticket with the Contractor’s CTN Service Center (helpdesk) when the data packet loss exceeds the committed level. The problem requires timely verification, consistent with industry Standards (e.g., protocol analyzer), by the Contractor. Trouble shall be tracked as a Quality of Service (QOS) problem using a special disposition code on the trouble ticket. QOS tickets shall not count in availability or Time to Repair measurements unless and until the End-User reports service as unusable for its intended uses.</p> <p>This measurement applies to local loop transport under the control of the Contractor or not under the control of Contractor that do not exceed 70% peak utilization for three consecutive business days (7x24)</p> <p>Objectives</p> <p>0.5 percent maximum packet loss</p> <p>Immediate Rights and Remedies</p> <p>15 percent of TMRC per occurrence for the reported service.</p> <p>Next consecutive month to fail to meet the SLA objectives shall result in a 25 percent rebate of TMRC.</p> <p>Each additional consecutive month to fail to meet the SLA objective shall result in a 50 percent rebate of the TMRC.</p> <p>End-User Escalation Process</p> <p>CTN-C Escalation Process</p> <p>Monthly Rights and Remedies</p> <p>N/A</p>

2.14.7.9 Excessive Outage

Services	Excessive Outage
<p>Managed IP Network Services</p> <p>IP Transport Services</p>	<p>Definition</p> <p>An Excessive outage shall be defined as a trouble ticket that remains opened with the Contractor on a service, for more than twelve hours.</p> <p>Measurement Process</p> <p>The service is unusable during the time the trouble ticket is reported as opened until restoration of the service, minus stop clock conditions. Any service reported by End-User/CTN-C as not having been restored shall have the outage time adjusted to the actual restoration time.</p> <p>(7 x 24)</p> <p>Objectives</p> <p>Less than 12 hours</p> <p>Immediate Rights and Remedies</p> <p>Senior Management Escalation</p> <p>CTN-C may request from Contractor an Excessive Outage restoration briefing.</p> <p>100 percent of the TMRC per occurrence for each service out of service greater than 12 hours.</p> <p>Monthly Rights and Remedies</p> <p>N/A</p>

2.14.7.10 Notification

Services	Notification
<p>Managed IP Network Services</p> <p>IP Transport Services</p>	<p>Definition</p> <p>The Contractor notification to CTN-C in the event of a Catastrophic Outage, network failure, terrorist activity, or threat of natural disaster, which results in a significant loss of telecommunication services to CTN-C End-Users or has the potential to impact services in a general or statewide area.</p> <p>Measurement Process</p> <p>The Contractor shall invoke the notification process for all CAT 1, CAT 2, and CAT 3 Outages or network outages resulting in significant loss of services. The Contractor shall notify CTN-C via the Contractor’s automated notification system.</p> <p>Updates shall be given on the above-mentioned failures via the Contractor’s automated notification system which shall include time and date of the updates.</p> <p>Objectives</p> <p>Within 30 minutes of a CAT 1, CAT 2, or CAT 3 failure, the Contractor shall notify general stakeholders (as determined by CTN-C) via the Contractor’s automated notification system.</p> <p>At 60 minute intervals, updates shall be given on the above mentioned failures via the Contractors automated notification system which shall include time and date of the updates.</p> <p>Immediate Rights and Remedies</p> <p>Senior Management Escalation</p> <p>Monthly Rights and Remedies</p> <p>N/A</p>

2.14.7.10.1.1 Bidder Response (M): Service Level Agreements

Describe Bidder's understanding and acceptance of the SLA terms stipulated in this Section, including the following specific SLA terms:

1. Two Methods Of Outage Reporting: CTN-C Or Contractor
2. CTN-C Access to CTN-related Trouble Tickets
3. General Requirements
4. Trouble Ticket Stop Clock Conditions (M)
5. Service Availability Percentage
6. Catastrophic Outage 1
7. Catastrophic Outage 2
8. Catastrophic Outage 3
9. Round Trip Transmission Delay
10. One-Way Transmission Delay
11. Jitter
12. Packet Loss
13. Excessive Outage
14. Notification

Itemize under each Requirement, any exceptions to the stipulated requirements.

3 Section C: Financial Terms and Conditions

3.1.1 Source of Funds and Contractor Reimbursement

The California Telehealth Network project is receiving major financial support from the Federal Communications Commission Rural Health Care Pilot Program (RHCPP). The Universal Services Administrative Company (USAC) on behalf of the FCC is administering the program. Payment to the Contractor for all goods and services provided under the RHCPP will be derived as follows:

1. 15% of charges eligible for RHCPP reimbursement are payable by CTN-C.
2. Up to 85% of charges eligible for RHCPP reimbursement are payable by USAC.
3. 100% of charges not eligible for RHCPP reimbursement are payable by CTN-C.
4. Up to 50% of the remaining charges (after receipt of at least 85% payment from other sources) for services eligible for the California Teleconnect fund (CTF) are payable by CTF.

All payments for goods and services associated with design, installation, maintenance and management of CTN resources and facilities shall be solely by reimbursement to Contractor. USAC, CTN-C, or any organization providing collateral funding to CTN-C shall not provide any advance payments to Contractor for goods or services provided.

Contractor shall obtain reimbursement for goods and services provided by submission of regular invoices to the appropriate funding entity.

Contractor shall individually invoice and collect payments from each of the following entities, according to applicable federal and state government policies and procedures, as well as procedures jointly agreed upon by Contractor and CTN-C:

1. California Teleconnect Fund (where applicable)
2. Universal Services Administrative Company on behalf of FCC RHCPP
3. CTN-C
4. Other federal, state or private granting agencies that may require direct invoicing from the contractor for goods and services provided.

3.1.2 Prohibition on Contractor Reimbursements to CTN Participants

FCC/USAC policies under the RHCPP prohibit Contractor from providing monetary compensation or anything of value to any CTN participants in return for the use of any Participant-provided facilities, goods or services for the CTN, including but not limited to:

1. Facilities expenses
2. Supply expenses

CTN RFP #2008-001

3. Operating expenses
4. Personnel expenses

CTN Participants include, but are not limited to:

1. University of California
2. Regional Telehealth Networks (see Appendix D)
3. CTN Participants (see Appendix C)
4. CTN Consortium Members not otherwise mentioned (see Section A, Introduction, for a list of CTN Consortium Members).

3.1.3 California Teleconnect Fund and RHCPP Co-funding

Some participants in the CTN who are eligible for RHCPP reimbursements may currently, or in the future, also participate in the California Teleconnect Fund Program (CTF). See CPUC's Decision 08-06-020 and the following Web Site for additional information regarding the CTF:

<http://www.cpuc.ca.gov/PUC/Telco/Public+Programs/CTF/>

For CTF eligible services, the Contractor shall assume the following responsibilities:

1. Invoice the California Public Utilities Commission for reimbursement for eligible expenses under the CTF Program, according to the requirements of that program. This includes but is not limited to demonstrating that the CTF- eligible service is integral to the CTN.
2. Submit one invoice for all CTN participants for only CTF-eligible services integral to the CTN. Even if the CTN participant is also a CTF-approved participant, those services unrelated to CTN cannot be included in the invoice.
3. Invoice the CTF program for 50% of the balance for CTF-eligible telecommunications expenses only after receipt of at least 85% payment from all other sources.
4. Respond in a timely manner to the CPUC's and auditors' requests for information regarding invoices and audits.
5. Maintain for five years for auditing purposes all records underlying the invoices to the CTF program, including but not limited to the services used by the individual CTN participants and associated expenses.

3.1.4 CalNet 2 Rate Structure and Pricing Equivalency

CTN-C desires to obtain for all applicable products and services, rate structures, pricing and terms that are equivalent to those available under the State of California, CalNet 2 Program.

CTN RFP #2008-001

Bidders are referred to the following online resources for detailed information regarding the CalNet 2 Program, including contract terms and pricing.

<http://www.calnet.ca.gov/>

CTN-C specifically desires the following equivalent terms and conditions for packet data services, as provided under CalNet 2 Master Service Agreements MSA-1 and MSA-3:

Statewide Pricing (Postalized rates) – Bidder shall provide statewide pricing for packet data services, including data installation, provisioning and monthly service fees for circuits and associated managed packet data services.

NOTE: Cost proposals that provide statewide pricing for circuits and packet data services will receive additional quality points.

Month-to-Month Service Commitment for CTN Participants – Contractor shall provide the contracted services to each individual CTN Participant site on a month-to-month commitment basis. CTN-C shall provide Contractor with a minimum of thirty days notice of service terminations.

Fixed pricing for the Term of the Contract – the Contract executed shall stipulate a fixed pricing schedule for all contracted services over a minimum three-year term of the contract.

New Service Offerings and Price Adjustment – During the term of the Contract, CTN-C desires to take advantage of any new or improved services that Contractor may offer in future, if such services provide superior performance, or equivalent performance at lower cost. Bidder shall provide to CTN-C the option to update currently contracted services to new, improved, or equivalent lower-cost services that are not part of the Contract, but are generally made available by Contractor to other customers. Bidder shall agree to waive any termination or penalty fees otherwise resulting from discontinuing or modifying existing services.

3.1.5 Additional Terms and Conditions

Service Commitments for certain services shall be provided and extended on a year-to-year basis. These include:

1. Firewall Services
2. Web Content Filtering Services
3. Connection to External Networks

If CTN-C elects to terminate one or more of these services, CTN-C shall provide Contractor a minimum of 90 days notice prior to the annual anniversary.

3.1.6 USAC-RHCPP Invoicing and Payment Policies and Procedures

CTN RFP #2008-001

Contractor shall adhere to all USAC policies, procedures and requirements established under the Rural Health Care Pilot Program (RHCPP) including, but not limited to the following:

1. Supporting documentation required for billable services
2. Itemization of invoices in sufficient detail to discriminate between RHCPP-reimbursable and non-reimbursable services.
3. Inclusion with all invoices submitted to USAC, certification of receipt of payment by CTN-C of its required 15% co-payment to Contractor.

Additional information regarding USAC RHCPP Contractor requirements can be found at the following online sources:

<http://www.universalservice.org/rhc-pilot-program/>

Specific information regarding the Rural Health Care Vendor Pilot Process can be found at the following URL:

<http://www.usac.org/rhc-pilot-program/vendors/>

FCC RHCPP Order Requirements – Bidder shall adhere to all relevant terms and conditions established by the FCC RHCPP Order. The complete FCC RHCPP Order can be found at the following URL:

<http://www.universalservice.org/rhc-pilot-program/tools/fcc-orders.aspx>

Forbearance for Payment Delay – Bidder shall not levy upon CTN-C, any late payment fines or penalties for payment delays attributable to USAC, CTF or any other federal or state government programs to which Contractor may directly submit invoices for CTN goods and services.

Termination Fees – If at the date of normal termination of the Contract, CTN-C or the CTN Participant sites individually elect to discontinue any or all of the services provided under the terms of the Contract, Bidder shall waive the right to any termination or disconnect fees for all services provided to CTN-C. Bidder shall establish appropriate terms and conditions with the Bidder's partners and subcontractors such that they will also waive any termination or disconnect fees.

3.1.7 Invoicing CTN-C

Invoice Schedule – Contractor shall invoice CTN-C on a regular monthly basis.

Unified Invoicing for all Contracted Products and Services – Contractor shall provide unified invoicing for all goods and services provided to the CTN-C. Unified invoicing shall include billable fees for all goods and services provided by sub-contractors.

Required Information -Invoices shall include a description of each individual charge in sufficient detail that following designations can be identified:

CTN RFP #2008-001

1. RCHPP reimbursable goods and services
2. CTF reimbursable goods and services
3. Equipment, circuit charges and service fees associated with connecting or peering to external networks.
4. Charges for Ancillary services as described in Section 2.9 (e.g., firewall services)

Electronic Format – Contractor shall provide invoices to CTN-C in a business-standard electronic format that is mutually acceptable to CTN-C and Contractor.

3.1.8 Invoicing Third Party Payers

Invoicing Multiple Payers – Contractor shall invoice separately, CTN-C, USAC-RHCPP, CPUC-CTF and/or other federal or state government granting programs as designated by CTN-C that currently or in the future, provide financial support for the CTN and that may require direct invoicing by Contractor.

1. Contractor shall provide invoices with content and format that is acceptable to each payer.
2. Contractor shall adhere to all terms and conditions established by federal and state government payers.
3. In the case of multiple payers, Contractor shall submit invoices in the proper sequential fashion, properly credit partial payments by each payer and document on the invoices, required prior partial payments at each step in the multiple invoice process, in compliance with federal and state government invoicing and documentation requirements.
4. Contractor shall provide invoicing services at no cost to CTN.

Third Party Payer Electronic Format Requirements - Contractor shall provide invoices in an acceptable electronic format to all federal and state government payers who provide CTN funding and who may require electronic submissions of invoices directly from Contractor.

3.1.8.1.1.1 Bidder Response (M): Financial Terms and Conditions

Describe Bidder's understanding and acceptance of the financial terms and conditions stipulated in this Section, including the terms and conditions specified in the following subsections above:

1. Source of Funds and Contractor Reimbursement
2. Prohibition on Contractor Reimbursements to CTN Participants
3. California Teleconnect Fund and RHCPP Co-funding
4. CalNet 2 Rate Structure and Pricing Equivalency
5. Additional Terms and Conditions
6. USAC-RHCPP Invoicing and Payment Policies and Procedures
7. FCC RHCPP Order Requirements
8. Invoicing CTN-C
9. Invoicing Third Party Payers

CTN RFP #2008-001

Itemize under each subsection title, any exceptions to the stipulated Mandatory requirements. For terms and conditions Desired by CTN-C, indicate Bidder's acceptance of the terms, or describe alternative terms that Bidder proposes.

4 Section D: Cost Reporting Requirements

4.1.1 Cost Reporting: Organization Requirements

CTN anticipates that various Bidders to the CTN RFP will propose architecturally diverse network designs. Consequently, CTN-C requires that Bidders provide cost proposal information in a standardized format, thereby facilitating direct comparison of cost information among multiple proposal submissions.

Bidders shall use the CTN Cost Reporting Worksheets and the detailed instructions provided in the Cost Reporting Appendices to prepare and submit their cost proposals. Appendix F contains a series of Cost Worksheets (in Microsoft Windows Excel 2007 format) that Bidders shall use to submit their cost proposal information.

4.1.2 Cost Worksheet Organization

Cost proposals shall be organized into four separate cost worksheet categories:

Participant Cost Items Worksheet (PCI; see Appendix F-1) – Bidder shall use the spreadsheets in Appendix F-1 to submit detailed cost information for all goods and services that relate to directly connecting the individual CTN Participant sites to the CTN.

CTN Regional Hub, Core and RTN Hub Cost Worksheets (RHCC; see Appendix F-2) – Bidder shall use the spreadsheets in Appendix F-2 to submit cost proposals for all costs associated with establishing and maintaining any required regional hub and core network infrastructure to which CTN Participant Sites will be connected (PE and Core network infrastructure). The RHCC worksheets will also be used to report cost proposals for connecting to the CTN, the sites designated as Regional Telehealth Network hub sites listed in Appendix D.

External Network Connection Worksheet (ENC; see Appendix F-3) – Bidder shall use the ENC Worksheets to itemize and summarize detailed cost information for all goods and services that relate to connecting into the CTN, the external networks designated in Section 2.12.1.1 ‘External Networks’.

Ancillary Network Services and Miscellaneous Cost Worksheets (see Appendix CTN-RFP-F-3) - Bidder shall itemize and summarize detailed cost information for providing the requested network services designated in Section B, ‘Managed Firewall/IDS and Web Content Filtering Services’. Bidder may organize the ancillary cost proposal in whatever manner clearly and comprehensively itemizes service costs. Cost proposal must separately include the following quotations for each service required.

1. Non-Recurring Costs, quoted for project Years 1, 2 and 3.

CTN RFP #2008-001

2. Recurring monthly costs, quoted on a “per-participant” basis
3. Equipment and software purchase and licensing costs, quoted for project Years 1,2, and 3, if charged separately.

Bidder shall use a separate tab of this worksheet to report miscellaneous costs not reported elsewhere.

4.1.3 Cost Worksheet Format

Each Worksheet contains a “Section Index” column. Each row within the Section Index Column contains a reference to an indexed item in this RFP.

CTN-C has grouped within each Cost Worksheet, Section Index references and short descriptions for each item that CTN-C requires to be included within that particular Cost Worksheet. Each item reference designated as Mandatory or Mandatory/Optional within this RFP is included only once within the collection of Cost Worksheets. Each item reference has been placed in the Cost Worksheet that most closely pertains to its purpose and function.

Each Cost Worksheet contains columns for Non-recurring and Recurring costs.

4.1.4 Mandatory Cost Reporting

The Cost Worksheets each contain a column wherein each line item is designated as one of the following:

1. Mandatory (**M**)
2. Mandatory/Optional (**MO**)
3. Desirable (**D**)

Bidders are required to provide a cost for each individual line item in the Cost Worksheets that are designated as Mandatory or Mandatory/Optional. References to all such items are included in the collection of Cost Worksheets (see Appendix F).

4.1.5 Reporting of Costs

Costs shall be reported as described in the instructions given for each worksheet in Appendix F.

4.1.6 Grouping of CTN Participants

In order to simplify and streamline Bidder’s cost proposal, Bidders are permitted to define groups of CTN Participants or RTN Hub sites for purposes of reporting costs. Appendix E provides detailed instructions for defining and using Groups.

5 Section E: Economic Sustainability

5.1.1 Economic Sustainability features

Bidders shall discuss how their design can facilitate long-term economic sustainability of the CTN. The FCC RHCPP will subsidize supported services for a maximum period of five years, or until the awarded funds are expended. Following that period, the CTN must become financially self-sustaining, or must identify alternative funding sources to support continued operation. Bidders should discuss how their network architecture and associated services could be conducive to facilitating long-term economic sustainability for the CTN. Bidders may wish to include discussions of how the following specific funding opportunities can be supported.

1. Leasing (or subleasing) network resources to government or non-profit entities (example: municipal or county governments may wish to connect or integrate their network into the CTN for the purpose of gaining secure, quality and reliable access to CTN clinical and educational services).
2. Integration of CTN into external federal or state government networks for the purpose of making clinical services provided by CTN Participant facilities available to the external entities (example: connection to the California Prison Receivership (CPR) Network, extending the security, quality of service and reliability of the CTN to that organization, for the purpose of providing clinical referral services to the California Department of Corrections).
3. Supporting Converged Services on the CTN, thereby facilitating cost-avoidance.
4. Converged Network Services that promote Cost avoidance. CTN-C encourages Bidders to discuss how their design possesses inherent capabilities to support converged services (e.g., VOIP), or other features which if implemented, could lead to cost avoidance for currently non-converged services. Such savings could partially or fully amortize CTN costs.

5.1.1.1.1 Bidder Response (M): Economic Sustainability Features

Bidder shall discuss features and capabilities of the proposed network design and supporting services that can facilitate long-term economic sustainability for the CTN.

6 Appendices

6.1 Appendix A: University of California, Terms and Conditions of Purchase

ARTICLE 1 - The materials, supplies or services covered by this order shall be furnished by Seller subject to all the terms and conditions set forth in this order including the following, which Seller, in accepting this order, agrees to be bound by and to comply with in all particulars and no other terms or conditions shall be binding upon the parties unless hereafter accepted by them in writing. Written acceptance or shipment of all or any portion of the materials or supplies, or the performance of all or any portion of the services, covered by this order shall constitute unqualified acceptance of all its terms and conditions. The terms of any proposal referred to in this order are included and made a part of the order only to the extent it specifies the materials, supplies, or services ordered, the price therefor, and the delivery thereof, and then only to the extent that such terms are consistent with the terms and conditions of this order.

ARTICLE 2 - INSPECTION. The services, materials and supplies furnished shall be exactly as specified in this order free from all defects in Seller's performance, design, workmanship and materials, and, except as otherwise provided in this order, shall be subject to inspection and test by University at all times and places. If, prior to final acceptance, any services and any materials and supplies furnished therewith are found to be incomplete, or not as specified, University may reject them, require Seller to correct them without charge, or require delivery of such materials, supplies, or services at a reduction in price which is equitable under the circumstances. If Seller is unable or refuses to correct such items within a time deemed reasonable by University, University may terminate the order in whole or in part. Seller shall bear all risks as to rejected services and, in addition to any costs for which Seller may become liable to University under other provisions of this order, shall reimburse University for all transportation costs, other related costs incurred, or payments to Seller in accordance with the terms of this order for unaccepted services and materials and supplies incidental thereto. Notwithstanding final acceptance and payment, Seller shall be liable for latent defects, fraud or such gross mistakes as amount to fraud.

ARTICLE 3 - CHANGES. University may make changes within the general scope of this order in drawings and specifications for specially manufactured supplies, place of delivery, method of shipment or packing of the order by giving notice to Seller and subsequently confirming such changes in writing. If such changes affect the cost of or the time required for performance of this order, an equitable adjustment in the price or delivery or both shall be made. No change by Seller shall be allowed without written approval of University. Any claim of Seller for an adjustment under this Article must be made in writing within thirty (30) days from the date of receipt by Seller of notification of such change unless University waives this condition in writing. Nothing in this Article shall excuse Seller from proceeding with performance of the order as changed hereunder.

ARTICLE 4 - TERMINATION

A. University may, by written notice stating the extent and effective date, cancel and/or terminate this order for convenience in whole or in part, at any time. University shall pay Seller as full compensation for performance until such termination:

(1) the unit or pro rata order price for the performed and accepted portion; and
(2) a reasonable amount, not otherwise recoverable from other sources by Seller as approved by University, with respect to the unperformed or unaccepted portion of this order, provided compensation hereunder shall in no event exceed the total order price.

B. University may by written notice terminate this order for Seller's default, in whole or in part, at any time, if Seller refuses or fails to comply with the provisions of this order, or so fails to make progress as to endanger performance and does not cure such failure within a reasonable period of time, or fails to perform the services within the time specified or any written extension thereof. In such event, University may purchase or otherwise secure services and, except as otherwise provided herein, Seller shall be liable to University for any excess costs occasioned University thereby.

If, after notice of termination for default, University determines that the Seller was not in default or that the failure to perform this order was due to causes beyond the control and without the fault or negligence of Seller (including, but not restricted to, acts of God or of the public enemy, acts of University, acts of Government, fires, floods, epidemics, quarantine restrictions, strikes, freight embargoes, unusually severe weather, and delays of a subcontractor or supplier due to such causes and without the fault or negligence of the subcontractor or supplier), termination shall be deemed for the convenience of University, unless University shall determine that the services covered by this order were obtainable by Seller from other sources in sufficient time to meet the required performance schedule.

C. If University determines that Seller has been delayed in the work due to causes beyond the control and without the fault or negligence of Seller, University may extend the time for completion of the work called for by this order, when promptly applied for in writing by Seller; any extension granted shall be effective only if given in writing. If such delay is due to failure of University, not caused or contributed to by Seller, to perform services or deliver property in accordance with the terms of the order, the time and price of the order shall be subject to change under the Changes Article. Sole remedy of Seller in event of delay by failure of University to perform shall, however, be limited to any money actually and necessarily expended in the work during the period of delay, solely by reason of the delay. No allowance will be made for anticipated profits.

D. The rights and remedies of University provided in this Article shall not be exclusive and are in addition to any other rights and remedies provided by law or under this order.

E. As used in this Article, the word "Seller" includes Seller and its suppliers at any tier.

ARTICLE 5 - LIABILITY FOR UNIVERSITY - FURNISHED PROPERTY. Seller assumes complete liability for any tooling, articles or material furnished by University to Seller in connection with this order and Seller agrees to pay for all such tooling, articles or material

damaged or spoiled by it or not otherwise accounted for to University's satisfaction. The furnishing to Seller of any tooling, articles, or material in connection with this order shall not, unless otherwise expressly provided, be construed to vest title thereto in Seller.

ARTICLE 6 - TITLE. Title to the material and supplies purchased hereunder shall pass directly from Seller to University at the f.o.b. point shown, or as otherwise specified in this order, subject to the right of University to reject upon inspection.

ARTICLE 7 - PAYMENT, EXTRA CHARGES, DRAFTS. Seller shall be paid, upon submission of acceptable invoices, for materials and supplies delivered and accepted or services rendered and accepted. University will not pay cartage, shipping, packaging or boxing expenses, unless specified in this order. Drafts will not be honored. Invoices must be accompanied by shipping documents or photocopies of such, if transportation is payable and charged as a separate item.

ARTICLE 8 - CHARACTER OF SERVICES. Seller, as an independent contractor, shall furnish all equipment, personnel and material sufficient to provide the services expeditiously and efficiently during as many hours per shift and shifts per week and at such locations as the University may so require and designate.

ARTICLE 9 - INDEMNITY.

A. General. Seller shall defend, indemnify, and hold harmless University, its officers, employees, and agents, from and against all losses, expenses (including attorneys' fees), damages, and liabilities of any kind resulting from or arising out of this agreement and/or Seller's performance hereunder, provided such losses, expenses, damages and liabilities are due or claimed to be due to the negligent or willful acts or omissions of Seller, its officers, employees, agents, subcontractors, or anyone directly or indirectly employed by them, or any person or persons under Seller's direction and control.

B. Proprietary Rights. Seller shall indemnify, defend, and hold harmless University, its officers, agents, and employees against all losses, damages, liabilities, costs, and expenses (including but not limited to attorneys' fees) resulting from any judgment or proceeding in which it is determined, or any settlement agreement arising out of the allegation, that Seller's furnishing or supplying University with parts, goods, components, programs, practices, or methods under this order or University's use of such parts, goods, components, programs, practices, or methods supplied by Seller under this order constitutes an infringement of any patent, copyright, trademark, trade name, trade secret, or other proprietary or contractual right of any third party. The foregoing shall not apply unless University has informed Seller as soon as practicable of the suit or action alleging such infringement. Seller shall not settle such suit or action without the consent of University. University retains the right to participate in the defense against any such suit or action.

C. Products. Seller shall fully indemnify, defend, and hold harmless University from and against any and all claim, action, and liability, for injury, death, and property damage, arising out of the dispensing or use of any of Seller's product provided under authorized University orders. In addition to the liability imposed by law on the Seller for damage or injury (including death) to persons or property by reason of the negligence, willful acts or omissions, or strict liability of the Seller or his agents, which liability is not impaired or otherwise affected hereby, the Seller hereby assumes liability for and agrees to save University harmless and indemnify it from every expense, liability or payment by reason of any damage or injury (including death) to persons or property suffered or claimed to have been suffered through any act or omission of the Seller.

The University agrees to provide Seller with prompt notice of any such claims and to permit Seller to defend any claim or suit, and that it will cooperate fully in such defense.

ARTICLE 10 - DECLARED VALUATION OF SHIPMENTS.

Except as otherwise provided on the face of this order, all shipments by Seller under this order for University's account shall be made at the maximum declared value applicable to the lowest transportation rate or classification and the bill of lading shall so note.

ARTICLE 11 - WARRANTY. Seller agrees that the supplies or services furnished under this order shall be covered by the most favorable commercial warranties the Seller gives to any customer for the same or substantially similar supplies or services, or such other more favorable warranties as specified in this order. The rights and remedies so provided are in addition to and do not limit any rights afforded to University by any other article of this order. Such warranties will be effective notwithstanding prior inspection and/or acceptance of the services or supplies by the University.

ARTICLE 12 - ASSIGNMENT AND SUBCONTRACTING.

This order is assignable by University. Except as to any payment due hereunder, this order may not be assigned or subcontracted by Seller without written approval of University. In case such consent is given, it shall not relieve Seller from any of the obligations of this Agreement and any transferee or subcontractor shall be considered the agent of Seller and, as between the parties hereto, Seller shall be and remain liable as if no such transfer or subcontracting had been made.

ARTICLE 13 - EQUAL OPPORTUNITY. Seller shall not maintain or provide racially segregated facilities for employees at any establishment under its control. Seller agrees to adhere to the requirements set forth in Executive Orders 11246 and 11375, and with respect to activities occurring in the State of California, to the California Fair Employment and Housing Act (Government Code section 12900 et seq.). Expressly, Seller shall not discriminate against any employee or applicant for employment because of race, color, religion, sex, national origin, ancestry, medical condition (as defined by California Code section 12925f), marital status, age, physical and mental handicap in regard to any position for which the employee or applicant for employment is qualified, or because he or she is a disabled veteran or veteran of the Vietnam era. Seller shall further specifically undertake affirmative action regarding the hiring, promotion and treatment of women, the handicapped, and disabled veterans and veterans of the Vietnam era. Seller shall communicate this policy to all persons concerned within its company, with outside recruiting services, and the community at large. Seller shall provide the University on request a breakdown of its labor force by groups, specifying the above characteristics within job categories, and shall discuss with the University its policies and practices relating to its equal opportunity programs.

ARTICLE 14 - The clauses contained in the following paragraphs of the Federal Acquisition Regulations are incorporated by reference. The full text is available upon request:

FAR 52.222-04 Contract Work Hours and Safety Standards Act

FAR 52.222-26 Equal Opportunity

FAR 52.223-02 Clean Air and Water (If order exceeds \$100,000)

ARTICLE 15 - WORK ON UNIVERSITY OR GOVERNMENT PREMISES. If Seller's work under this order involves performance by Seller at University or United States Government owned sites or facilities, the following provisions shall apply:

A. Liens. Seller agrees that at any time upon request of University he will submit a sworn statement setting forth the work performed or material furnished by subcontractors, suppliers and materialmen, and the amount due and to become due to each, and that before the final payment called for hereunder, will if requested, submit to University a complete set of vouchers showing what payments have been made for materials and labor used in connection with the work called for hereunder.

Seller shall:

(1) Indemnify and hold harmless University from all claims, demands, causes of action or suits, of whatever nature, arising out of the services, labor and materials furnished by Seller or its subcontractors under this order, and from all laborers', materialmen's and mechanics' liens upon the real property upon which the work is located or any other property of University;

(2) Promptly notify University in writing, of any such claims, demands, causes of action, or suits brought to its attention. Seller shall forward with such notification copies of all pertinent papers received by Seller with respect to any such claims, demands, causes of action or suits and, at the request of University shall do all things and execute and deliver all appropriate documents and assignments in favor of University of all Seller's rights and claims growing out of such asserted claims as will enable University to protect its interest by litigation or otherwise.

The final payment shall not be made until Seller, if required, shall deliver to University a complete release of all liens arising out of this order, or receipts in full in lieu thereof, as University may require, and if required in either case, an affidavit that as far as it has knowledge or information, the receipts include all the labor and materials for which a lien could be filed; but Seller may, if any subcontractor refuses to furnish a release or receipt in full, furnish a bond satisfactory to University to indemnify it against any claim by lien or otherwise. If any lien or claim remains unsatisfied after all payments are made, Seller shall refund to University all monies that the latter may be compelled to pay in discharging such lien or claim, including all costs and reasonable attorneys' fees.

B. Cleaning Up. Seller shall at all times keep University premises where the work is performed and adjoining premises free from accumulations of waste material or rubbish caused by its employees or work of any of its subcontractors, and, at the completion of the work; shall remove all rubbish from and about the building and all its and its subcontractors' tools, scaffolding, and surplus materials, and shall leave the work "broom clean" or its equivalent, unless more exactly specified. In case of dispute between Seller and the subcontractors employed on or about the structure or structures upon which the work is to be done, as herein provided, as to responsibility for the removal of the rubbish, or in case the same be not promptly removed as herein required, University may remove the rubbish and charge the cost to Seller.

C. Employees. Seller shall not employ on the work any unfit person or anyone not skilled in the work assigned to him or her, and shall devote only its best-qualified personnel to work under this order. Should University deem anyone employed on the work incompetent or unfit for his or her duties and so inform Seller, Seller shall immediately remove such person from work under this order and he or she shall not again, without written permission of University, be assigned to work under this order.

It is understood that if employees of University shall perform any acts for the purpose of discharging the responsibility undertaken by the Seller in this Article 15, whether requested to perform such acts by the Seller or not, such employees of the University while performing such acts shall be considered the agents and servants of the Seller subject to the exclusive control of the Seller.

D. Safety, Health and Fire Protection. Seller shall take all reasonable precautions in the performance of the work under this order to protect the health and safety of employees and members of the public and to minimize danger from all hazards to life and property, and shall comply with all health, safety, and fire

protection regulations and requirements (including reporting requirements) of University. In the event that Seller fails to comply with said regulations or requirements of University, University may, without prejudice to any other legal or contractual rights of University, issue an order stopping all or any part of the work; thereafter a start order for resumption of work may be issued at the discretion of the University. Seller shall make no claim for extension of time or for compensation or damages by reason of or in connection with such work stoppage.

The safety of all persons employed by Seller and its subcontractors on University premises, or any other person who enters upon University premises for reasons relating to this order, shall be the sole responsibility of Seller. Seller shall at all times maintain good order among its employees and shall not employ on the work any unfit person or anyone not skilled in the work assigned to him or her. Seller shall confine its employees and all other persons who come onto University's premises at Seller's request or for reasons relating to this order and its equipment to that portion of University's premises where the work under this order is to be performed or to roads leading to and from such work sites, and to any other area which University may permit Seller to use.

Seller shall take all reasonable measures and precautions at all times to prevent injuries to or the death of any of its employees or any other person who enters upon University premises. Such measures and precautions shall include, but shall not be limited to, all safeguards and warnings necessary to protect workers and others against any conditions on Owner's premises which could be dangerous and to prevent accidents of any kind whenever work is being performed in proximity to any moving or operating machinery, equipment or facilities, whether such machinery, equipment or facilities are the property of or are being operated by, the Seller, its subcontractors, the University or other persons.

To the extent compliance is required, Seller shall comply with all University safety rules and regulations when on University premises.

ARTICLE 16 - INSURANCE

Seller shall at its expense obtain, keep in force and maintain insurance to cover its performance under this order as follows:

A. Comprehensive or Commercial Form General Liability Insurance (Contractual Liability Included)

Minimum Limits:

Each Occurrence: \$5,000,000

Products/Completed Operations: \$5,000,000

If the above insurance is written on a claims made form, it shall continue for three years following termination of this agreement. The insurance shall have a retroactive date of placement prior to or coinciding with the effective date of this agreement.

B. Business Automobile Liability: (Owned, Scheduled, Non-Owned, or Hired Automobiles) with a combined single limit of no less than \$5,000,000 per occurrence.

C. Professional Medical and Hospital Liability Insurance with limits of:

\$5,000,000 per occurrence.

\$5,000,000 General Aggregate.

If the above insurance is written on a claims made form, it shall continue for three years following termination of this agreement. The insurance shall have a retroactive date of placement prior to or coinciding with the effective date of this agreement. Coverage shall include endorsements to the insurance policies for Contractual Liability Coverage and Defense and Indemnification of University by Seller.

D. Workers' Compensation as required under California State law.

Seller, upon the execution of this agreement shall furnish University with Certificates of Insurance evidencing compliance with all requirements. Coverages referred to under A., B., and C. above shall include The Regents of the University of California as an additional insured, but only with respect to the negligent acts or

omissions of Seller, its officers, agents, employees, subcontractors or anyone directly or indirectly employed by them, or any other person or persons under its direction and control. The Certificates of Insurance shall obligate Seller's insurers to notify University at least thirty (30) days prior to cancellation of or change in any of said insurance.

ARTICLE 17 - PERMITS. Seller agrees to procure all necessary permits or licenses and abide by all applicable laws, regulations and ordinances of the United States and of the state, territory and political subdivision in which the work under this order is performed. Seller shall be liable for all damages and shall indemnify and save University harmless from and against all damages and liability which may arise out of failure of Seller to secure and pay for any such licenses or permits or to comply fully with any and all applicable laws, ordinances and regulations.

ARTICLE 18 - COOPERATION. Seller and its subcontractors, if any, shall cooperate with University and other vendors and contractors on the premises and shall so carry on their work that other cooperating vendors and contractors shall not be hindered, delayed or interfered with in the progress of their work, and so that all of such work shall be a finished and complete job of its kind.

ARTICLE 19 - WAIVER OF DEFAULT. Any failure of University at any time, or from time to time, to enforce or require the strict keeping and performance by Seller of any of the terms or conditions of this order shall not constitute a waiver by University of a breach of any such terms or conditions and shall not affect or impair such terms or conditions in any way, or the right of University at any time to avail itself of such remedies as it may have for any such breach or breaches of such terms or conditions.

ARTICLE 20 - TAXES. Seller shall pay all contributions, taxes and premiums payable under federal, state and local laws measured upon the payroll of employees engaged in the performance of work under this order, and all applicable sales, use, excise, transportation, privilege, occupational and other taxes applicable to materials and supplies furnished or work performed hereunder and shall save University harmless from liability for any such contributions, premiums, and taxes.

ARTICLE 21 - OTHER APPLICABLE LAWS. Any provision required to be included in a contract of this type by any applicable and valid federal, state or local law, ordinance, rule or regulations shall be deemed to be incorporated herein.

ARTICLE 22 - GOVERNING LAW. The law of the State of California shall control this Appendix and any document to which it is appended.

6.2 Appendix B: University of California, Business Information Form

SUPPLIER OF GOODS OR SERVICES ONLY To be completed by ALL FIRMS OR INDIVIDUALS PROPOSING TO DO BUSINESS WITH THE UNIVERSITY OF CALIFORNIA (regardless of commodity, service, or product offered.)

COMPANY NAME:		CONTACT PERSON: (Indicate Ms., Mr., etc.)			
STREET ADDRESS:					
MAILING ADDRESS (if different from street address):					
TELEPHONE NO.: ()		TOLL FREE NO.: ()		FAX NO.: ()	
E-MAIL:			HOME PAGE ADDRESS:		
Are any of the owners or owners' relatives currently employed by the University of California? YES NO If yes, please provide details on an attached sheet of paper.					
FEDERAL IDENTIFICATION NO. OR SOCIAL SECURITY NUMBER:			DUN & BRADSTREET NUMBER:		
PRIMARY TYPE OF BUSINESS: BROKER DEALER DISTRIBUTOR FABRICATOR MANUFACTURER MANUFACTURERS AGENT RETAIL SERVICE WHOLESALER OTHER _____					
PRINCIPAL OWNERS:					
Name	Title	Sex (M or F)	Ethnicity	Percent Ownership	
				%	
				%	
THIS IS A PARENT COMPANY: (Name of subsidiaries)			THIS IS A SUBSIDIARY: (Name of location of parent company)		
NUMBER OF YEARS IN BUSINESS	AVERAGE ANNUAL SALES (PRIOR 3 YEARS)	NET WORTH OF BUSINESS	NORMAL INVENTORY VALUE	APPROXIMATE SIZE OF FACILITIES (sq.ft.)	NUMBER OF EMPLOYEES
DESCRIPTION OF PRODUCTS & SERVICES (attach sales literature as appropriate)					
BANK REFERENCE NAME:			ADDRESS: (Number, City, State, Zip)		
CUSTOMER REFERENCES: Name		Address		Phone Number	
PERSON(S) AUTHORIZED TO COMMIT YOUR FIRM TO A CONTRACT:					
Name		Title		Name	
Name		Title		Name	
INSURANCE: Is your Company Insured? YES NO					
TYPE OF INSURANCE: General Liability		Automobile Liability		Worker's Compensation Other _____	
Name of Insurance Provider/Producer _____					
Companies Affording Coverage: _____					

Initial the Business Categories That Apply:

_____ **SMALL BUSINESS ENTERPRISE (SBE)** - an independently owned and operated concern certified, or certifiable, as small business by the Federal Small Business Administration (SBA). (Size standards by Standard Industrial Classification codes may be found in the Federal Acquisition Regulations, Section 19.102. The University may rely on written representation by the vendors regarding their status.)

_____ **DISADVANTAGED BUSINESS ENTERPRISE (DBE)** - a business concern which is at least 51% owned by one or more socially and economically disadvantaged individuals or, in the case of any publicly owned business, at least 51% of the stock of which is owned by such individuals and whose management and daily business operations are controlled by one or more of such individuals. Socially disadvantaged individuals are those who have been subjected to racial or ethnic prejudice or cultural bias because of their identity as members of a group without regard to their individual qualities. Economically disadvantaged individuals are those socially disadvantaged individuals whose ability to compete in the free private enterprise system has been impaired due to diminished capital and credit opportunities as compared to others in the same business area who are not socially disadvantaged. Business owners who certify that they are members of named groups (**Asian-Indian Americans, Asian-Pacific Americans, Black Americans, Hispanic Americans, Native Americans**) are to be considered socially and economically disadvantaged.

_____ **DISABLED VETERAN BUSINESS ENTERPRISE (DVBE)** - a business that is at least 51% owned by one or more disabled veterans or, in the case of any publicly owned business, at least 51% of the stock of which is owned by such individuals and whose management and daily business operations are controlled by one or more of such individuals. A Disabled Veteran is a veteran of the military, naval, or air service of the United States with a service connected disability who is a **resident of the State of California**. To qualify as a veteran with a service connected disability, the person must be currently declared by the United States Veterans Administration to be 10% or more disabled as a result of service in the armed forces.

_____ **WOMEN-OWNED BUSINESS ENTERPRISE (WBE)** - a business that is at least 51% owned by a woman or women who also control and operate it. "Control" in this context means exercising the power to make policy decisions. "Operate" in this context means being actively involved in the day-to-day management.

PRIVACY NOTIFICATIONS

FEDERAL Pursuant to the Federal Privacy Act of 1974, you are hereby notified that the disclosure of your social security number is voluntary. This record keeping system was established pursuant to the authority of The Regents of the University of California under Art. IX, Sec. 9 of the California Constitution. The social security number is used to verify your identify.

STATE The State of California Information Practices Act of 1977 (effective July 1, 1978) requires the University of California to provide the following information to individuals who are asked to supply information about themselves:

The principal purpose of requesting the information on this form is to evaluate your qualifications as a supplier to the University and for reporting purposes in accordance with state law and University policy.

Furnishing all information (except Social Security Number) requested on this form is mandatory; failure to provide all requested information will delay or may prevent evaluation of your firm's ability to do business with the University.

CTN RFP #2008-001

I hereby certify under penalty of perjury under the laws of the State of California that I have read this application and know the contents thereof, and that the business category and ethnicity indicated above reflect the true and correct status of the business in accordance with Federal Small Business Administration criteria and Federal Acquisition Regulations, FAR 19, pertaining to small, disadvantaged, woman, disabled veteran, small and disadvantaged, and small and woman-owned business enterprises. I understand that falsely certifying the status of this business, obstructing, impeding or otherwise inhibiting any University of California official who is attempting to verify the information on this form may result in suspension from participation in University of California business contracts for a period up to 5 years and the imposition of any civil penalties allowed by law. In addition, I understand that this business must notify the University of California in writing 30 days in advance of any changes in size, ownership, control, or operation which may affect this business's continued eligibility as a SBE, DBE, WBE, DVBE, SDBE, SWBE or SDVBE.

INFORMATION FURNISHED BY: (Print or Type Name of Owner and/or Principal)

NAME OF BUSINESS: _____

NAME: _____ TITLE: _

SIGNATURE: _____ DATE: _

FOR U.C. USE ONLY (do not write in this area)		
Reviewed by:	Date	Comments

6.3 Appendix C: Roster of CTN Participant Sites

(File Reference: Excel Spreadsheet CTN-RFP-C)

6.3.1 Purpose

Appendix C and the associated Microsoft Excel Spreadsheet (Excel Spreadsheet CTN-RFP-C) contain detailed demographic and other information for each of the CTN Participant Candidate sites. Bidders may use the information for purposes of preparing responsive bids to this RFP.

6.3.2 CTN-C the sole Contact

Bidders are advised that they are not to use the information provided for any purpose other than to prepare an RFP response. Bidders are prohibited from directly contacting any of the listed Participant Candidate sites for any purpose related to the CTN project. Bidders are specifically prohibited from contacting CTN Participant Candidates in order to clarify information provided in this RFP, or to obtain additional technical or other information for purposes of responding to this RFP.

6.3.3 Primary Contact

The CTN-C will serve as the primary contact for questions or clarifications. All questions must be submitted in writing, as stipulated in Section 1.3.1.3 of this RFP. Clarifications and any associated resulting RFP addenda will be publicly posted and made available to all Bidders at the CTN Web site.

6.3.4 CTN Participant Candidate Site Demographics

NOTE: the information provided in this section is solely for the purpose of informing Bidders of the overall geographic demographics of the complement of CTN Participant sites that are included in this RFP. Bidders will not be required to provide any responses to these specific materials.

The Current complement of potential CTN Participant sites represents approximately 750 individual locations distributed throughout the entire state. Figure C-1 below provides a high-level view of the distribution of sites. Table C-1 provides a listing of the geographic distribution of CTN Participant sites by County.

Table C-2 contains a summary of the number of Participant sites ruralities, expressed as RUCA Codes. See the following Web reference for a description of RUCA Codes:

<http://www.ers.usda.gov/briefing/Rurality/RuralUrbanCommutingAreas/>

Figure C-1: CTN Participant Site Distribution

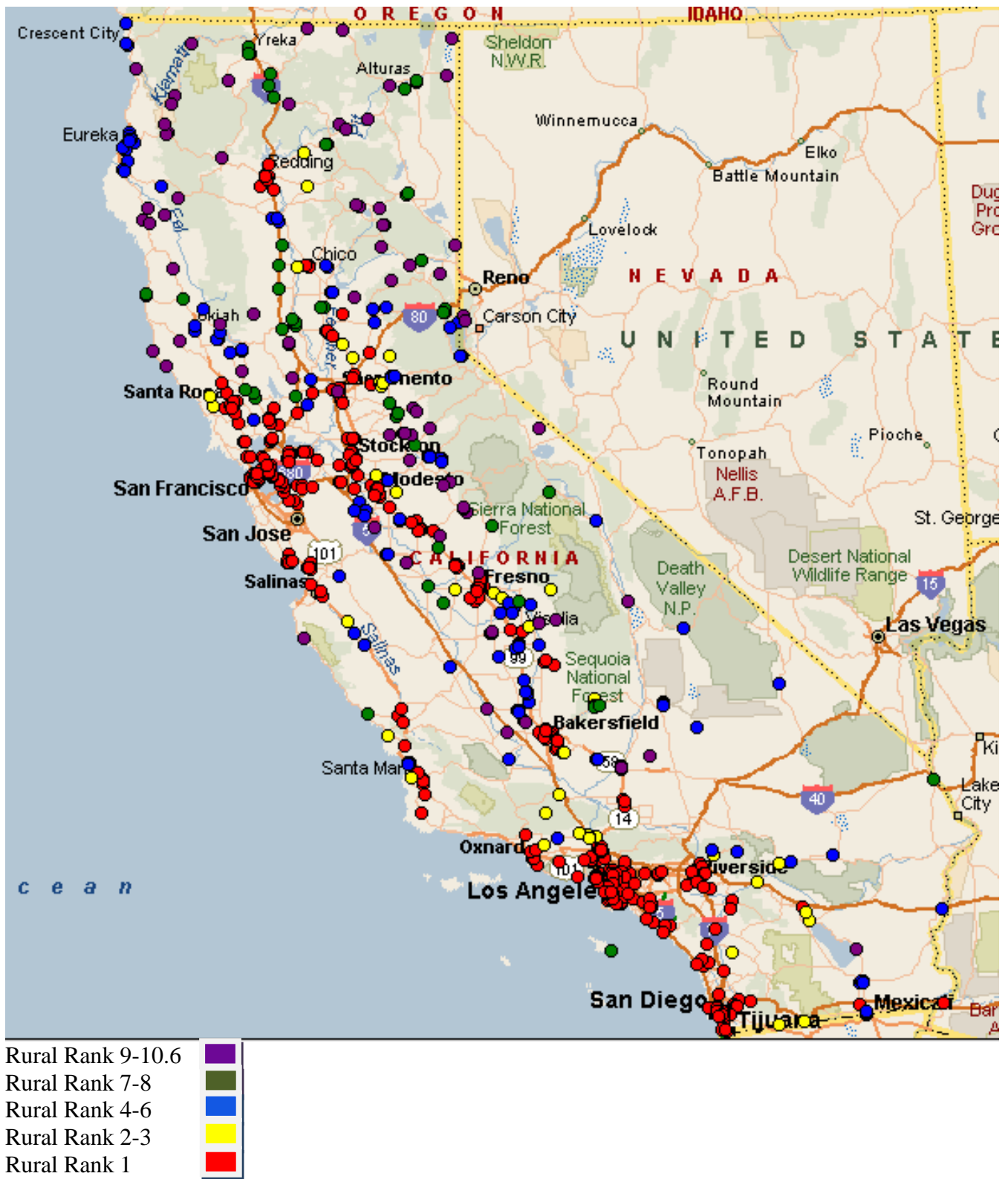

Table C-1: CTN Participant Sites by County

County	CTN Sites
ALAMEDA	40
AMADOR	5
BUTTE	11
CALAVERAS	9
COLUSA	9
CONTRA COSTA	6
DEL NORTE	5
EL DORADO	14
FRESNO	21
GLENN	4
HUMBOLDT	31
IMPERIAL	9
INYO	6
KERN	54
KINGS	5
LAKE	7
LASSEN	5
LOS ANGELES	84
MADERA	11
MARIN	5
MARIPOSA	7
MENDOCINO	16
MERCED	11
MODOC	5
MONO	3
MONTEREY	9
NAPA	7
NEVADA	5
ORANGE	18

PLACER	5
PLUMAS	7
RIVERSIDE	16
SACRAMENTO	7
SAN BENITO	1
SAN BERNARDINO	11
SAN DIEGO	41
SAN FRANCISCO	28
SAN JOAQUIN	19
SAN LUIS OBISPO	21
SANTA BARBARA	7
SANTA CLARA	1
SANTA CRUZ	13
SHASTA	15
SIERRA	3
SISKIYOU	14
SOLANO	7
SONOMA	13
STANISLAUS	20
SUTTER	4
TEHAMA	3
TRINITY	3
TULARE	22
TUOLUMNE	9
VENTURA	9
WASHOE	1
YOLO	5
YUBA	3
Grand Total	730

Table C-2: Rural Urban Commuting Area (RUCA) Designations

1=Least Rural

10.6= Most Rural

2006 RUCA Codes	CTN Sites
1	369
1.1	23
2	46
3	4
4	61
4.1	7
4.2	62
5	10
6	3
7	38
7.3	19
7.4	4
8	2
9	2
9.1	2
9.2	1
10	25
10.1	4
10.3	3
10.4	14
10.5	15
10.6	14
(blank)	2
Grand Total	730

6.4 Appendix D: Roster of RTN Sites

(File Reference: Excel Spreadsheet CTN-RFP-D)

6.4.1 Purpose

Appendix D and the associated Microsoft Excel Spreadsheet (Excel Spreadsheet CTN-RFP-D) contain detailed demographic and other information for each of the Regional Telehealth Network (RTN) Participant Candidate sites. Bidders may use the information for purposes of preparing responsive bids to this RFP. Note that only the RTN Hub sites have been identified for each RTN in Spreadsheet CTN-RFP-D. Bidders will use this information in preparing a response to Section 2.7.5: **RTN Hub and Spoke Connections**.

6.4.2 CTN-C the sole Contact

Bidders are advised that they are not to use the information provided for any purpose other than to prepare an RFP response. Bidders are prohibited from directly contacting any of the listed RTN Participant Candidate sites for any purpose related to the CTN project. Bidders are specifically prohibited from contacting RTN Participant Candidates in order to clarify information provided in this RFP, or to obtain additional technical or other information for purposes of responding to this RFP.

6.4.3 Primary Contact

The CTN-C will serve as the primary contact for questions or clarifications. All questions must be submitted in writing, as stipulated in Section 1.3.1.3 of this RFP. Clarifications and any associated resulting RFP addenda will be publicly posted and made available to all Bidders at the CTN Web site.

6.5 Appendix E: Participant and RTN Group Definitions

(File Reference: Excel Spreadsheet CTN-RFP-E)

In order to simplify Bidder's responses to the "Technical Requirements" and "Cost Reporting" sections of this RFP, Bidders are permitted to group CTN Participants and RTN's, and to provide technical or cost information that is applicable to each member of the Group.

Bidders shall use Spreadsheet E to define groups of CTN participant sites for the following two purposes:

- a. For any RFP technical requirement(s) for which Bidder references a Group, the CTN Participant members of that Group shall receive equivalent network architectural configurations and services.
- b. For any RFP cost quotation requirement(s) for which Bidder references a Group, the CTN Participant members of that Group shall receive identical pricing.

Spreadsheet CTN-RFP-CE, Tab A, contains a row entry for each CTN participant site that has been listed in Appendix C, "CTN Participant Sites."

Spreadsheet CTN-RFP-CE, Tab B, contains a row entry for each RTN Hub site that has been listed in Appendix D, "Regional Telehealth Network Participants."

Bidder shall use standardized Group Identifiers

Group Identifiers for Participant sites shall be in the format: GP-1, GP-2, ..., GP-19, etc.

Group Identifiers for RTN Hub sites shall be in the format: GR-1, GR-2, ..., GR-19, etc.

Bidders shall signify within Spreadsheet CTN-RFP-CE, a Participant site's membership in a group by placing an 'X' in the appropriate column and cell.

Bidders shall signify within Spreadsheet CTN-RFP-CE, Tab B, an RTN Hub site's membership in a group by placing an 'X' in the appropriate column and cell.

Bidders may add additional group definitions by inserting additional column sets as needed.

6.6 Appendix F: Cost Reporting Worksheets

6.6.1 Participant Cost Items Worksheet (PCI)

(File Reference: Excel Spreadsheet CTN-RFP-F-1)

Bidders will report comprehensive cost quotations for connecting each individual CTN participant site to the CTN, using the PCI worksheet.

Instructions

- 1) Spreadsheet CTN-RFP-F-1 contains a section reference to all mandatory and mandatory optional items that should be priced in this spreadsheet.
- 2) Bidders are required to provide cost quotations for every participant listed in Appendix C.
- 3) Bidders may group participants for the purpose of reporting costs. Each CTN participant member of a Bidder-defined Group shall receive identical pricing.
- 4) Bidder shall define participant groups in Spreadsheet E. Instructions for completing Spreadsheet E are located in Appendix E of this RFP.
- 5) Spreadsheet CTN-RFP-F-1 contains multiple column sets, one set for each Bidder-defined Participant Group. Each column set contains a column for Non-Recurring (NR) and Recurring (R) costs. Bidders who define multiple Participant groups shall insert additional column sets as required to report cost quotations for each defined participant group. Bidders who support statewide pricing may only require one column set. In the extreme case where Bidders wish to report a unique price for each participant site, the resulting CTN-RFP-F-1 spreadsheet will contain over 750 column sets.
- 6) Bidders may include additional cost items within Spreadsheet CTN-RFP-F-1 by inserting additional rows as necessary.
 - Bidders should include such items in the most relevant section of the spreadsheet and include the item costs in the column totals as appropriate.
 - Bidders should clearly identify the additional item(s) in the “Description” column, expanding the description by footnote if necessary.
 - Bidder-added rows shall be flagged by placing an asterisk (*) in the “Section Reference” column.
- 7) The number of participants represented by each Group shall be included in the designated column labeled: “# Participants” in Spreadsheet CTN-RFP-F-1.
- 8) The total of all “# Participants” columns must equal the total number of participant sites listed in Appendix C.
- 9) Bidders may enter cost quotations in the following formats:
 - a) Actual cost – a cost reported as a numerical value, denominated in US dollars.

CTN RFP #2008-001

- b) No Cost – designated as “N/C”, indicating that Bidder is providing the feature or service at no additional cost.
 - c) Not Priced Individually – designated as “NPI”, indicating that the item cost is included within an aggregate equipment or service cost that is reported within a different row of Spreadsheet CTN-RFP-F-1, or elsewhere in Bidder’s cost proposal.
 - d) Not Applicable – designated as “N/A”. Bidder’s technical design and/or services offerings do not require the requested feature.
- 10) Recurring costs shall be reported as a monthly, “per participant” cost.
- 11) Non-recurring costs shall be reported as a “per-participant” cost (see the “Aggregate Cost Reporting” note below, for exceptions).

Aggregate Cost Reporting

Aggregate Costs, or costs that apply to the entire CTN project, should not be reported in Spreadsheet CTN-RFP-F-1. Examples of such costs might be: 1) initial network “setup” fees, Customer Support Center service initiation fees, Project management initiation fees, etc.). Bidders shall itemize all aggregate costs in either the “Core and Regional Hub” worksheet (Spreadsheet CTN-RFP-F-2), or the “Ancillary Services and Miscellaneous Costs” worksheet (Spreadsheet CTN-RFP-F-4), whichever is most applicable.

6.6.2 CTN Regional Hub and Core Cost Worksheet (RHCC)

(File Reference: Excel Spreadsheet CTN-RFP-F-2)

Bidders shall report comprehensive cost quotations for establishing and maintaining Regional Hub and Core Network infrastructure using the RHCC Worksheet. Bidders shall also report cost quotations for connecting RTN hubs listed in Appendix D using the RHCC worksheet. Separate 'tabs' have been provided within Spreadsheet CTN-RFP-F-2 for each category of cost proposal:

- CTN Regional Hubs (tab A)
- Core Network and Network Architecture (tab B)
- Regional Telehealth Network Hubs (RTN Hubs, tab C)

Instructions

- 1) Spreadsheet CTN-RFP-F-2 contains section references to all mandatory and mandatory optional items that should be priced in this spreadsheet.
- 2) Bidders shall provide recurring and nonrecurring costs for each proposed Hub site.
- 3) Bidders may insert additional row sets in Spreadsheet CTN-RFP-F-2 as necessary in order to report costs for each proposed CTN Hub site.
- 4) Bidders shall provide recurring and nonrecurring costs for Core network infrastructure.
- 5) Bidders may insert additional rows that identify additional Core network costs categories not present in spreadsheet CTN-RFP-F-2.
- 6) Bidder shall report recurring and nonrecurring costs for connecting each RTN Hub site listed in Appendix D.
- 7) Bidder may insert additional rows in spreadsheet CTN-RFP-F-2 as necessary in order to provide individual cost quotations for each RTN Hub site.
- 8) Bidders may enter cost quotations in the following formats:
 - a. Actual cost – a cost reported as a numerical value, denominated in US dollars.
 - b. No Cost – designated as “N/C”, indicating that Bidder is providing the feature or service at no additional cost.
 - c. Not Priced Individually – designated as “NPI”, indicating that the item cost is included within an aggregate equipment or service cost that is reported within a different row of Spreadsheet CTN-RFP-F-2, or elsewhere in Bidder’s cost proposal.
 - d. Not Applicable – designated as “N/A”. Bidder’s technical design and/or services offerings do not require the requested feature.
- 9) For CTN Hubs and RTN Hub connections:
 - a) Recurring costs shall be reported as a monthly, “per site” cost (see the “Aggregate Cost Reporting” note below, for exceptions). If CTN Hubs or RTN Hub connections are priced individually, Bidders may insert additional column sets as necessary to report individual costs for each CTN Hub site or RTN Hub site.
 - b) Non-recurring costs shall be reported as a “per site” cost (see the “Aggregate Cost Reporting” note below, for exceptions).
- 10) For Core Network Costs:

CTN RFP #2008-001

- a) Non-Recurring and Recurring Costs may be reported as aggregate costs, or on a Core site basis. Bidder shall clearly indicate which pricing methodology is employed. Bidder may insert additional rows and columns as necessary to clearly and completely itemize Core network costs.

Aggregate Cost Reporting

Aggregate Costs, or costs that apply to the entire CTN project, should not be reported in Spreadsheet CTN-RFP-F-2. Examples of such costs might be: 1) core network “setup” fees, Customer Support Center service initiation fees, Project management initiation fees, etc.). Bidders shall itemize all aggregate costs in a separate “Miscellaneous Costs” Worksheet (spreadsheet CTN-RFP-F-4).

6.6.3 External Network Connection Worksheet (ENC)

(File Reference: Excel Spreadsheet CTN-RFP-F-3)

Bidders shall use Spreadsheet CTN-RFP-F-3 to report detailed cost information for connecting the CTN to the External Networks tabulated in Section 2.12.

Instructions

Spreadsheet CTN-RFP-F-3 contains section references to all mandatory and mandatory optional items that should be priced in this spreadsheet.

1. Bidders shall provide recurring and nonrecurring costs for each external network.
2. Bidders may insert additional rows in Spreadsheet CTN-RFP-F-3 as necessary in order to thoroughly and clearly report costs for each external network.
3. Bidders may enter cost quotations in the following formats:
 - a. Actual cost – a cost reported as a numerical value, denominated in US dollars.
 - b. No Cost – designated as “N/C”, indicating that Bidder is providing the feature or service at no additional cost.
 - c. Not Priced Individually – designated as “NPI”, indicating that the item cost is included within an aggregate equipment or service cost that is reported within a different row of Spreadsheet CTN-RFP-F-3, or elsewhere in Bidder’s cost proposal.
 - d. Not Applicable – designated as “N/A”. Bidder’s technical design and/or services offerings do not require the requested feature.
4. Recurring costs shall be reported as a monthly, “per network connection” cost.
5. Bidders shall not use Group Identifiers for reporting costs within this worksheet.

6.6.4 Ancillary Services and Miscellaneous Costs Worksheet

(File Reference: Excel Spreadsheet CTN-RFP-F-4)

Bidders shall use Spreadsheet CTN-RFP-F-4 to report detailed cost information for the requested Ancillary Services, as well as any additional miscellaneous costs not reported elsewhere.

Aggregate Pricing: for purposes of providing standardized pricing for services where pricing is based upon number of sites, or number of users, Bidder shall report such pricing based upon the following two subscription levels:

Subscription Level One

- Total sites: 375
- Total Users: 4000
- Total External Network Connections: 4

Subscription Level Two

- Total sites: 750
- Total Users: 8000

1. Spreadsheet CTN-RFP-F-4 contains section references to all mandatory and mandatory optional Ancillary Services items that should be priced in this spreadsheet (e.g., firewall services, web content filtering service, etc.).
2. Bidders shall provide recurring and nonrecurring costs for each Ancillary Service.
3. Bidders may insert additional rows in Spreadsheet CTN-RFP-F-4 as necessary in order to thoroughly and clearly report costs for Ancillary Services.
4. Bidders may enter cost quotations for Ancillary Services in the following formats:
 - a. Actual cost – a cost reported as a numerical value, denominated in US dollars.
 - b. No Cost – designated as “N/C”, indicating that Bidder is providing the feature or service at no additional cost.
 - c. Not Priced Individually – designated as “NPI”, indicating that the item cost is included within an aggregate equipment or service cost that is reported within a different row of Spreadsheet CTN-RFP-F-4, or elsewhere in Bidder’s cost proposal.
 - d. Not Applicable – designated as “N/A”. Bidder’s technical design and/or services offerings do not require the requested feature.
5. Aggregate costs shall be calculated on the “site” or “user” quantities stated above.
6. Bidders shall provide recurring and nonrecurring costs for each Ancillary Service.
7. Bidders may insert additional rows in Spreadsheet CTN-RFP-F-4 as necessary in order to thoroughly and clearly report costs for Ancillary Services.
8. Miscellaneous Costs not provided elsewhere shall be included under the ‘Miscellaneous’ tab.
9. Wherever possible, Bidder should reference the RFP Section that most closely pertains to a miscellaneous charge.

CTN RFP #2008-001

10. Miscellaneous charges shall be categorized as Recurring or Nonrecurring.

6.7 Appendix G: Glossary of Abbreviations

AMUC – Average Monthly Usage Cost
CE – Customer Edge
CLEC – Competitive Local Exchange Carrier
CO – Central Office
CPOE – Customer Point of Entry
CTN - California Telehealth Network
DSCP – differentiated services code point
FCC – Federal Communications Commission
ILEC – Incumbent Local Exchange Carrier
ISP – Internet Service Provider
MPLS – Multi-Protocol Label Switching
PE-POP– Provider Edge Point of Presence
POP – Point of Presence
RH – Regional Hub
RTN – Regional Telehealth Network
RHCPP – Rural Health Care Pilot Program
NAT – Network Address Translation
TMRC – Total Monthly Recurring cost
USAC – Universal Services Administrative Company

CTN RFP # 2008-001

Appendix C

Spreadsheet CTN-RFP-C

Site Name	Physical Address 1	Physical Address 2	City	State	ZIP Codes	County	Area Code	Prefix	Rurality Code RUCA 2006	USAC_ID	CTNSID
Sutter Amador Hospital	200 Mission Blvd		Jackson	CA	95642	AMADOR	209	223	7	17211-01-0651	121
Regents of the University of California, UC Merced Telemedicine Program	4225 N. Hospital Road		Atwater	CA	95301	MERCED	209	228	1	17211-01-0502	1214
Sutter Amador Hospital, Plymouth Family Practice (Rural Health Center)	9279 Locust Street		Plymouth	CA	95669	AMADOR	209	245	7	17211-01-0653	955
MACT Health Board, Jackson Health Complex (Dental)	12150 New York Ranch Road		Jackson	CA	95642	AMADOR	209	257	7	17211-01-0344	581
MACT Health Board, Jackson Health Complex (Medical)	12140 New York Ranch Road		Jackson	CA	95642	AMADOR	209	257	7	17211-01-0345	582
MACT Health Board, West Point Behavioral Health	20693 Highway 26	Unit 4	West Point	CA	95255	CALAVERAS	209	293	10	17211-01-0350	587
MACT Health Board, West Point Community Clinic (Medical)	20693 Highway 26	Unit 7	West Point	CA	95255	CALAVERAS	209	293	10	17211-01-0351	586
Sutter Amador Hospital, Pioneer Family Practice (Rural Health Center)	24685 State Highway 88		Pioneer	CA	95666	AMADOR	209	295	9	17211-01-0652	956
Community Medical Centers, Inc., Lawrence Family Center & Clinic-School Based/Intermittent	721 Calaveras Street		Lodi	CA	95240	SAN JOAQUIN	209	331	1	17211-01-0156	638
San Joaquin County Health Care Services Agency, HCS/PHS Lodi Health Center	300 West Oak st		Lodi	CA	95240	SAN JOAQUIN	209	331	1	17211-01-0561	172
Community Medical Centers, Inc., Woodbridge Medical Group	2401 West Turner Road, Suite 450		Lodi	CA	95242	SAN JOAQUIN	209	370	1	17211-01-0159	145
Golden Valley Health Centers, North Merced	127 West Portal	Suite B	Merced	CA	95348	MERCED	209	381	1	17211-01-0239	549
Golden Valley Health Centers, O'Banion	401 Leshner Drive		Merced	CA	95341	MERCED	209	381	1	17211-01-0240	558
Golden Valley Health Centers, Planada	9235 East Broadway		Planada	CA	95365	MERCED	209	382	1	17211-01-0242	544
Golden Valley Health Centers, Golden Valley Health Center-Merced	737 West Childs Ave		Merced	CA	95340	MERCED	209	383	1	17211-01-0230	403
Golden Valley Health Centers, Los Banos Dental	725 West "I" Street		Los Banos	CA	93635	MERCED	209	383	4.2	17211-01-0236	554
Golden Valley Health Centers, Le Grand Dental	13161 Jefferson Street		Le Grand	CA	95333	MERCED	209	389	10.4	17211-01-0234	551
Golden Valley Health Centers, Dos Palos	1405 California Avenue		Dos Palos	CA	93620	MERCED	209	392	9.2	17211-01-0226	553
Golden Valley Health Centers, Le Grand	13161 Jefferson Street		Le Grand	CA	95333	MERCED	209	392	10.4	17211-01-0233	550
Livingston Medical Group	1140 Main St		Livingston	CA	95334	MERCED	209	394	4.2	17211-01-0333	36
San Joaquin County Health Care Services Agency, HCS/BHS Adult, Crisis and PHF	1212 N. California		Stockton	CA	95202	SAN JOAQUIN	209	468	1	17211-01-0557	50
San Joaquin County Health Care Services Agency, HCS/CHC Honor Farm	999 W. Mathews Road		French Camp	CA	95231	SAN JOAQUIN	209	468	1	17211-01-0558	332
San Joaquin County Health Care Services Agency, HCS/CHC Jail Medical Unit	7000 Michael N. Canlis Blvd		French Camp	CA	95231	SAN JOAQUIN	209	468	1	17211-01-0559	289
San Joaquin County Health Care Services Agency, HCS/CHC Juvenile Justice	535 W. Mathews Road		French Camp	CA	95231	SAN JOAQUIN	209	468	1	17211-01-0560	255
San Joaquin County Health Care Services Agency, HCS/PHS Stockton Health Center	1601 E. Hazelton Ave		Stockton	CA	95202	SAN JOAQUIN	209	468	1	17211-01-0563	96
San Joaquin County Health Care Services Agency, HCS/SJGH Central Valley Medical Clinic	2427 N. California		Stockton	CA	95204	SAN JOAQUIN	209	468	1	17211-01-0565	150
San Joaquin County Health Care Services Agency, San Joaquin General Hospital	500 W. Hospital Road		French Camp	CA	95231	SAN JOAQUIN	209	468	1	17211-01-0566	245
Golden Valley Health Centers, Corner of Hope	1130 6th Street		Modesto	CA	95354	STANISLAUS	209	491	1	17211-01-0225	428
Tuolumne Me-Wuk Indian Health Center, Dental Clinic	19969 Greenley Rd.	Suite D	Tuolumne	CA	95370	TUOLUMNE	209	532	4	17211-01-0691	1067
Tuolumne Me-Wuk Indian Health Center, Health and Wellness Center	19969 Greenley Rd.	Suite B	Tuolumne	CA	95370	TUOLUMNE	209	532	4	17211-01-0692	1068
Maripos, Amador, Calaveras, Tuolumne Health Board, Inc. (MACT Health Board), Sonora Indian Health Clinic (Medical)	13975 Mono Way	Suite G	Sonora	CA	95370	TUOLUMNE	209	533	4	17211-01-0367	591
Sonora Regional Medical Center	1000 Greenley Rd.		Sonora	CA	95370	TUOLUMNE	209	536	4	17211-01-0614	632

Site Name	Physical Address 1	Physical Address 2	City	State	ZIP Codes	County	Area Code	Prefix	Rurality Code RUCA 2006	USAC_ID	CTNSID
Sonora Regional Medical Center, Forest Road Health and Wellness Center	193 South Fairview Lane Suite F		Sonora	CA	95370	TUOLUMNE	209	536	4	17211-01-0615	440
Children's Hospital & Research Center at Oakland, Outpatient Subspecialty Clinic	4016 Dale Road		Modesto	CA	95356	STANISLAUS	209	543	1	17211-01-0032	1118
Golden Valley Health Centers, Ceres	2760 3rd Street		Ceres	CA	95307	STANISLAUS	209	556	1	17211-01-0224	402
Golden Valley Health Centers, Florida (Mod WHC)	1510 Florida Suite B		Modesto	CA	95350	STANISLAUS	209	574	1	17211-01-0227	562
Golden Valley Health Centers, Florida Suite F Peds	1510 Florida Suite F		Modesto	CA	95350	STANISLAUS	209	574	1	17211-01-0228	555
Golden Valley Health Centers, Florida, Suite H (FP)	1510 Florida Suite H		Modesto	CA	95350	STANISLAUS	209	574	1	17211-01-0229	552
Golden Valley Health Centers, MOMobile Office	2101 Tenaya Drive		Modesto	CA	95354	STANISLAUS	209	574	1	17211-01-0237	563
Golden Valley Health Centers, Golden Valley Health Centers-Modesto	1114 6th St		Modesto	CA	95354	STANISLAUS	209	576	1	17211-01-0231	29
Golden Valley Health Centers, Hanshaw	1717 Las Vegas Street		Modesto	CA	95358	STANISLAUS	209	576	1	17211-01-0232	546
Golden Valley Health Centers, Rob Road	1121 Hammond St.		Modesto	CA	95351	STANISLAUS	209	576	1	17211-01-0243	560
Golden Valley Health Centers, Tenaya	2101 Tenaya Drive		Modesto	CA	95354	STANISLAUS	209	576	1	17211-01-0244	564
Golden Valley Health Centers, Turlock	1141 North Olive Avenue		Turlock	CA	95354	STANISLAUS	209	667	1	17211-01-0245	559
Mark Twain St. Joseph's Hospital, Family Medical Center - Angels Camp	222 South Main Street		Angels Camp	CA	95222	CALAVERAS	209	736	7	17211-01-0372	1022
MACT Health Board, Mariposa Indian Health Clinic (Medical)	5192 Hospital Road		Mariposa	CA	95338	MARIPOSA	209	742	10	17211-01-0347	589
Community Medical Centers, Inc., Community Medical Centers-Hammer Lane	1721 E. Hammer Lane, Suite A		Stockton	CA	95210	SAN JOAQUIN	209	751	1	17211-01-0151	103
Community Medical Centers, Inc., Community Medical Centers-Stockton	2003 East Mariposa Road		Stockton	CA	95205	SAN JOAQUIN	209	751	1	17211-01-0152	640
Mark Twain St. Joseph's Hospital	768 Mountain Ranch Rd		San Andreas,	CA	95249	CALAVERAS	209	754	10.6	17211-01-0371	304
MACT Health Board, San Andreas Community Clinic (Behavioral Health)	265 W. St. Charles St.	Suites 2 & 3	San Andreas	CA	95249	CALAVERAS	209	755	10.6	17211-01-0348	585
MACT Health Board, San Andreas Community Clinic (Medical)	265 W. ST. Charles Street Suite 2 & 3	Suites 2 & 3	San Andreas	CA	95249	CALAVERAS	209	755	10.6	17211-01-0349	584
Mark Twain St. Joseph's Hospital, Family Medical Center - Arnold	2182 Highway 4		Arnold	CA	95223	CALAVERAS	209	772	10.6	17211-01-0373	1021
Mark Twain St. Joseph's Hospital, Family Medical Center - Valley Springs	1919 Vista Del Lago Drive		Valley Springs	CA	95252	CALAVERAS	209	772	10.4	17211-01-0375	1020
Mark Twain St. Joseph's Hospital, Family Medical Center - Copperopolis	3505 Spangler Lane	Suite 400	Copperopolis	CA	95228	CALAVERAS	209	785	10.5	17211-01-0374	1019
Community Medical Centers, Inc., Tracy Family Practice	730 North Central Avenue		Tracy	CA	95376	SAN JOAQUIN	209	820	1	17211-01-0158	296
San Joaquin County Health Care Services Agency, HCS/PHS Manteca Health Center	124 Sycamore Ave		Manteca	CA	95336	SAN JOAQUIN	209	823	1	17211-01-0562	54
Golden Valley Health Centers, Los Banos	821 Texas Avenue		Los Banos	CA	93635	MERCED	209	826	4.2	17211-01-0235	548
San Joaquin County Health Care Services Agency, HCS/PHS Tracy Health Center	205 West 9th St		Tracy	CA	95376	SAN JOAQUIN	209	831	1	17211-01-0564	125
Oak Valley Hospital District	350 South Oak Avenue		Oakdale	CA	95361	STANISLAUS	209	848	4.1	17211-01-0461	924
Oak Valley Hospital District, Escalon Community Health Center	2080 McHenry Avenue		Escalon	CA	95320	SAN JOAQUIN	209	848	3	17211-01-0462	927
Oak Valley Hospital District, Oak Valley Community Health Center	1420 West H Street		Oakdale	CA	95361	STANISLAUS	209	848	4.1	17211-01-0463	926
Oak Valley Hospital District, Riverbank Community Health Center	2603 Patterson Road	Suite 3	Riverbank	CA	95367	STANISLAUS	209	848	1	17211-01-0464	925
Mariposa County Behavioral Health and Recovery Services, Mariposa County Human Services	3026 Broadway		Coulterville	CA	95311	MARIPOSA	209	878	10.4	17211-01-0370	1160
Del Puerto Health Care District, Del Puerto Health Center	1108 Ward Avenue	Building A, Suite 1	Patterson	CA	95363	STANISLAUS	209	892	4.2	17211-01-0177	28
Golden Valley Health Centers, Patterson	200 "C" Street		Patterson	CA	95363	STANISLAUS	209	892	4.2	17211-01-0241	561

Site Name	Physical Address 1	Physical Address 2	City	State	ZIP Codes	County	Area Code	Prefix	Rurality Code RUCA 2006	USAC_ID	CTNSID
Golden Valley Health Centers, Westley	301 Howard Road		Westley	CA	95387	STANISLAUS	209	894	4.2	17211-01-0246	545
Maripos, Amador, Calaveras, Tuolumne Health Board, Inc. (MACT Health Board), MACT Healing Center - Tuolumne	18382 Tuolumne Road	Suite 7	Tuolumne	CA	95379	TUOLUMNE	209	928	5	17211-01-0364	594
Maripos, Amador, Calaveras, Tuolumne Health Board, Inc. (MACT Health Board), MACT Indian Dental Clinic	18670 Carter Street		Tuolumne	CA	95379	TUOLUMNE	209	928	5	17211-01-0365	592
Maripos, Amador, Calaveras, Tuolumne Health Board, Inc. (MACT Health Board), Tuolumne Indian Health Center	18382 Tuolumne Road	Suite 7	Tuolumne	CA	95379	TUOLUMNE	209	928	5	17211-01-0368	593
Tuolumne Me-Wuk Indian Health Center	18880 Cherry Valley Blvd.		Tuolumne	CA	95379	TUOLUMNE	209	928	5	17211-01-0690	1053
Community Medical Centers, Inc., King Family Center Health Clinic-School Based	2640 E. Lafayette Street		Stockton	CA	95201	SAN JOAQUIN	209	933	1	17211-01-0155	480
Community Medical Centers, Inc., San Joaquin Valley Dental Group	230 North California Street		Stockton	CA	95202	SAN JOAQUIN	209	940	1	17211-01-0157	639
Community Medical Centers, Inc., Channel Medical Center	701 E. Channel Street		Stockton	CA	95202	SAN JOAQUIN	209	944	1	17211-01-0149	291
John C. Fremont Healthcare District, Healthcare Dist Clinic #1	5189 Hospital Rd.		Mariposa	CA	95338	MARIPOSA	209	966	10	17211-01-0272	251
John C. Fremont Healthcare District, Northside Clinic	6386 Greeley Hill Rd		Coulterville	CA	95311	MARIPOSA	209	966	10.4	17211-01-0273	272
John C. Fremont Healthcare District, Rural Health Clinic II	5186 Hospital Rd.		Mariposa	CA	95338	MARIPOSA	209	966	10	17211-01-0274	499
MACT Health Board, MACT Healing Center - Mariposa	4629 Highway 49 South		Mariposa	CA	95338	MARIPOSA	209	966	10	17211-01-0346	590
Maripos, Amador, Calaveras, Tuolumne Health Board, Inc. (MACT Health Board), Mariposa Indian Health Clinic (Dental)	5192 Hospital Road		Mariposa	CA	95358	STANISLAUS	209	966	1	17211-01-0366	588
Mariposa County Behavioral Health and Recovery Services, Mariposa County Behavioral Health and Recovery Services	5037 Stroming Road		Mariposa	CA	95338	MARIPOSA	209	966	10	17211-01-0369	1132
KHEIR, KHEIR Adult Health Care - Vermont	3030 West 8th Street Suite 100		Los Angeles	CA	90005	LOS ANGELES	213	389	1	17211-01-0294	522
KHEIR, KHEIR Community Clinic	3727 W. 6th Street, Suite 200		Los Angeles	CA	90020	LOS ANGELES	213	637	1	17211-01-0295	202
Eisner Pediatric & Family Medical Center	1530 S. Olive St.		Los Angeles	CA	90015	LOS ANGELES	213	746	1	17211-01-0188	87
St. John's Well Child and Family Center, Magnolia Place Clinic	1910 Magnolia Avenue		Los Angeles	CA	90007	LOS ANGELES	213	749	1	17211-01-0645	745
Regents of the University of California-UCLA Medical Plaza 100,200,300,350 & Dental Group	100 UCLA Medical Plaza		Los Angeles	CA	90095	LOS ANGELES	310	206	1	17211-01-0524	5
Regents of the University of California, UCLA Medical Group – Brentwood	11980 San Vicente Blvd.	Suite 102	Los Angeles	CA	90049	LOS ANGELES	310	208	1	17211-01-0509	44
Los Angeles County Department of Health Services, Harbor - UCLA Medical Center	1000 West Carson Street		Torrance	CA	90503	LOS ANGELES	310	222	1	17211-01-0338	826
KHEIR, KHEIR Adult Day Health Care - South Bay	14627 South Western Avenue		Gardena	CA	90249	LOS ANGELES	310	225	1	17211-01-0293	521
Regents of the University of California, UCLA Medical Group – West LA Pediatrics	11318 National Blvd.		Los Angeles	CA	90064	LOS ANGELES	310	231	1	17211-01-0513	357
South Bay Family Health Care, South Bay Family Healthcare Center	2114 Artesia Blvd		Redondo Beach	CA	90278	LOS ANGELES	310	318	1	17211-01-0619	131
Regents of the University of California, Les Kelley Family Health Center	1920 Colorado Ave.		Santa Monica	CA	90404	LOS ANGELES	310	319	1	17211-01-0495	364
Regents of the University of California, Santa Monica UCLA Medical Center and Orthopaedic Hospital	1250 16th Street		Santa Monica	CA	90404	LOS ANGELES	310	319	1	17211-01-0499	55

Site Name	Physical Address 1	Physical Address 2	City	State	ZIP Codes	County	Area Code	Prefix	Rurality Code RUCR 2006	USAC_ID	CTNSID
Regents of the University of California, UCLA Geriatric Medicine – 16th Street	1245 16th Street, Suite 309		Santa Monica	CA	90404	LOS ANGELES	310	319	1	17211-01-0504	359
Regents of the University of California, UCLA Internal Medicine – 16th Street	1245 16th Street, Suite 125		Santa Monica	CA	90404	LOS ANGELES	310	319	1	17211-01-0505	358
South Bay Family Health Care, SBFHC Gardena	742 West Gardena Boulevard		Gardena	CA	90247	LOS ANGELES	310	327	1	17211-01-0617	524
South Bay Family Health Care, Inglewood	1091 S. La Brea Ave		Inglewood	CA	90301	LOS ANGELES	310	330	1	17211-01-0616	25
Regents of the University of California, UCLA Medical Group – West Washington	11303 Washington Blvd., Suite 100		Los Angeles	CA	90066	LOS ANGELES	310	391	1	17211-01-0514	356
Regents of the University of California-Dental, Wilson-Jennings-Bloomfield UCLA Dental Center	323 S. Lincoln Boulevard		Venice	CA	90291	LOS ANGELES	310	392	1	17211-01-0523	1158
The Venice Family Clinic, Burke Health Center	2509 Pico Boulevard		Santa Monica	CA	90405	LOS ANGELES	310	392	1	17211-01-0672	960
The Venice Family Clinic, Culver City Youth Health Center	4401 Elenda Street		Culver City	CA	90230	LOS ANGELES	310	392	1	17211-01-0673	963
The Venice Family Clinic, Mar Vista Gardens Clinic	4909 Marionwood Drive		Culver City	CA	90230	LOS ANGELES	310	392	1	17211-01-0674	961
The Venice Family Clinic, Robert Levine Family Health Center	905 Venice Boulevard		Venice	CA	90291	LOS ANGELES	310	392	1	17211-01-0675	959
The Venice Family Clinic, Santa Monica High School Clinic	601 Pico Boulevard		Santa Monica	CA	90405	LOS ANGELES	310	392	1	17211-01-0676	962
The Venice Family Clinic, Venice Family Clinic	604 Rose Ave		Venice	CA	90291	LOS ANGELES	310	392	1	17211-01-0677	266
Regents of the University of California, UCLA Medical Group – 15th Street	1304 15th Street, Suite 400		Santa Monica	CA	90404	LOS ANGELES	310	395	1	17211-01-0508	360
Westside Family Health Center	1711 Ocean Park Boulevard		Santa Monica	CA	90405	LOS ANGELES	310	450	1	17211-01-0729	102
Regents of the University of California, UCLA Medical Group – Malibu	23410 Civic Center Way, Suite E-8		Malibu	CA	90265	LOS ANGELES	310	456	1	17211-01-0510	368
Regents of the University of California, UCLA Medical Group – 12th Street	1131 Wilshire Boulevard, Suite 100		Santa Monica	CA	90401	LOS ANGELES	310	458	1	17211-01-0507	361
Catalina Island Medical Center	100 Falls Canyon Rd		Avalon	CA	90704	LOS ANGELES	310	510	7.3	17211-01-0019	3
Los Angeles County Department of Health Services, Wilmington Health Center	1325 Broad Avenue		Wilmington	CA	90744	LOS ANGELES	310	518	1	17211-01-0342	830
Regents of the University of California, UCLA Medical Group – Manhattan Beach	2501 N. Sepulveda Blvd., Suite 100		Manhattan Beach	CA	90266	LOS ANGELES	310	546	1	17211-01-0511	367
St. John's Well Child and Family Center, Compton Community Health Center	2115 North Wilmington Avenue		Compton	CA	90222	LOS ANGELES	310	603	1	17211-01-0641	746
South Bay Family Health Care, SBFHC OB/Midwifery & Women's Health Services	323 North Prairie Avenue #210		Inglewood	CA	90301	LOS ANGELES	310	673	1	17211-01-0618	523
Los Angeles County Department of Health Services, GCRC at Habor- UCLA Medical Center	1124 West Carson Street		Torrance	CA	90502	LOS ANGELES	310	781	1	17211-01-0337	827
Regents of the University of California, Resnick Neuropsychiatric Hospital	760 Westwood Plaza		Los Angeles	CA	90094	LOS ANGELES	310	794	1	17211-01-0496	303
Regents of the University of California, Ronald Reagan UCLA Medical Center	757 Westwood Plaza		Los Angeles,	CA	90095	LOS ANGELES	310	825	1	17211-01-0497	302
Regents of the University of California, UCLA Medical Center/Dentistry Campus	10833 Le Conte Avenue		Los Angeles	CA	90095	LOS ANGELES	310	825	1	17211-01-0506	23
Regents of the University of California, UCLA, Jules Stein Eye Institute	100 Stein Plaza, UCLA		Los Angeles	CA	90095	LOS ANGELES	310	825	1	17211-01-0517	4
Regents of the University of California-Dental, Mattel Children's Hospital	10833 Le Conte Avenue		Los Angeles	CA	90095	LOS ANGELES	310	825	1	17211-01-0522	22
Regents of the University of California, Santa Monica Pediatrics	2122 Wilshire Blvd.		Santa Monica	CA	90403	LOS ANGELES	310	829	1	17211-01-0498	363

Site Name	Physical Address 1	Physical Address 2	City	State	ZIP Codes	County	Area Code	Prefix	Rurality Code RUC 2006	USAC_ID	CTNSID
Regents of the University of California, UCLA Medical Group – Parkside	2428 Santa Monica Boulevard, Suite 200		Santa Monica	CA	90404	LOS ANGELES	310	998	1	17211-01-0512	362
Golden Valley Health Centers, Newman	637 Merced Street		Newman	CA	95360	STANISLAUS	320	862	9.1	17211-01-0238	547
Central City Community Health Center, Los Angeles Clinic	5970 S. Central Ave.		Los Angeles	CA	90001	LOS ANGELES	323	234	1	17211-01-0021	488
Saban Free Clinic - Beverly Blvd.	8405 Beverly Boulevard		Los Angeles	CA	91030	LOS ANGELES	323	337	1	17211-01-0527	461
Saban Free Clinic - Hollywood Blvd.	6043 Hollywood Blvd.		Los Angeles	CA	90028	LOS ANGELES	323	337	1	17211-01-0528	456
Saban Free Clinic - Melrose	5205 Melrose Avenue		Los Angeles	CA	90038	LOS ANGELES	323	337	1	17211-01-0529	641
St. John's Well Child and Family Center, Lincoln Heights Clinic	2512 North Alta Street		Los Angeles	CA	90031	LOS ANGELES	323	441	1	17211-01-0644	747
St. John's Well Child and Family Center, Dr. Louis Frayser Community Clinic	5701 S. Hoover Street		Los Angeles	CA	90037	LOS ANGELES	323	541	1	17211-01-0642	407
Asian Pacific Health Care Venture, Inc.	1530 Hillhurst Ave., Suite 200		Los Angeles	CA	90027	LOS ANGELES	323	644	1	17211-01-0009	86
St. John's Well Child and Family Center, Hyde Park Clinic	6505 South 8th Avenue		Los Angeles	CA	90043	LOS ANGELES	323	750	1	17211-01-0643	748
University Muslim Medical Association, Inc., UMMA Community Clinic	711 W. Florence Ave		Los Angeles	CA	90044	LOS ANGELES	323	789	1	17211-01-0709	457
Los Angeles County Department of Health Services, USC-LAC Health Center	1200 North State Street		Los Angeles	CA	90033	LOS ANGELES	323	865	1	17211-01-0341	831
South Central Family Health Center	4425 S. Central Avenue		Los Angeles	CA	90011	LOS ANGELES	323	908	1	17211-01-0620	1213
San Francisco Department of Public Health, San Francisco General Hospital	1001 Potrero Avenue		San Francisco	CA	94110	SAN FRANCISCO	415	206	1	17211-01-0552	1199
San Francisco Department of Public Health, Maxine Hall Health Center	1301 Pierce Street		San Francisco	CA	94115	SAN FRANCISCO	415	292	1	17211-01-0549	1203
San Francisco Department of Public Health, Southeast Health Center	2401 Keith Street		San Francisco	CA	94124	SAN FRANCISCO	415	344	1	17211-01-0554	1210
Regents of the University of California, University of Calif. San Francisco	400 Parnassus Ave, Box 0378		San Francisco	CA	94143	SAN FRANCISCO	415	353	1	17211-01-0519	387
Regents of the University of California, University of California Medical Center	400 Parnassus Ave, ACC- 0378		San Francisco	CA	94143	SAN FRANCISCO	415	353	1	17211-01-0521	210
San Francisco Department of Public Health, Chinatown Public Health Center	1490 Mason Street		San Francisco	CA	94133	SAN FRANCISCO	415	364	1	17211-01-0546	1201
San Francisco Department of Public Health, Huckleberry Youth Services at Cole Street Clinic	555 Cole Street		San Francisco	CA	94117	SAN FRANCISCO	415	386	1	17211-01-0547	1207
San Francisco Community Clinic Consortium, North Beach Main Clinic	1520 Stockton Street		San Francisco	CA	94133	SAN FRANCISCO	415	391	1	17211-01-0540	939
San Francisco Community Clinic Consortium, North East Medical Services Sunset Clinic	2308 Taraval Street		San Francisco	CA	94116	SAN FRANCISCO	415	391	1	17211-01-0541	1138
San Francisco Community Clinic Consortium, North East Medical Services Visitation Valley Clinic	82 Leland Avenue		San Francisco	CA	94134	SAN FRANCISCO	415	391	1	17211-01-0542	1137
Marin Community Clinic	300 Professional Center Drive	Suite 311	Novato	CA	94947	MARIN	415	448	1.1	17211-01-0360	171
Marin Community Clinic, Greenbrae	250 Bon Air Road		Greenbrae	CA	94904	MARIN	415	448	1.1	17211-01-0361	690
Marin Community Clinic, Novato	400 Professional Center Drive	Suite 424	Novato	CA	94947	MARIN	415	448	1.1	17211-01-0362	691
Marin Community Clinic, San Rafael Clinic	3110 Kerner Boulevard		San Rafael	CA	94901	MARIN	415	448	1.1	17211-01-0363	693
San Francisco Department of Public Health, Balboa Teen Health Center	1000 Cayuga Avenue	Room 156	San Francisco	CA	94112	SAN FRANCISCO	415	469	1	17211-01-0544	1206
San Francisco Department of Public Health, Castro Mission Health Center	3850 - 17th Street		San Francisco	CA	94114	SAN FRANCISCO	415	487	1	17211-01-0545	1200
Mission Neighborhood Health Center - Mission	4434 Mission Street		San Francisco	CA	94112	SAN FRANCISCO	415	552	1	17211-01-0403	749

Site Name	Physical Address 1	Physical Address 2	City	State	ZIP Codes	County	Area Code	Prefix	Rurality Code RUC 2006	USAC_ID	CTNSID
Mission Neighborhood Health Center - Shotwell	240 Shotwell Street		San Francisco	CA	94110	SAN FRANCISCO	415	552	1	17211-01-0404	442
San Francisco Community Clinic Consortium, Mission Neighborhood Health Center	240 Shotwell Street		San Francisco	CA	94110	SAN FRANCISCO	415	552	1	17211-01-0538	938
San Francisco Department of Public Health, Tom Waddell Health Center	50 Lech Walesa Street		San Francisco	CA	94102	SAN FRANCISCO	415	554	1	17211-01-0555	1212
St. Anthony Free Medical Clinic	150 Golden Gate Ave.		San Francisco	CA	94102	SAN FRANCISCO	415	592	1	17211-01-0636	16
San Francisco Community Clinic Consortium, Native American Health Center	160 Capp Street		San Francisco	CA	94110	SAN FRANCISCO	415	621	1	17211-01-0539	932
South of Market Health Center, South of Market Health Center - Main Clinic	551 Minna Street		San Francisco	CA	94103	SAN FRANCISCO	415	626	1	17211-01-0622	936
San Francisco Department of Public Health, Potrero Hill Health Center	1050 Wisconsin Street		San Francisco	CA	94107	SAN FRANCISCO	415	648	1	17211-01-0551	1205
San Francisco Department of Public Health, Silver Avenue Health Center	1525 Silver Avenue		San Francisco	CA	94134	SAN FRANCISCO	415	657	1	17211-01-0553	1209
San Francisco Department of Public Health, Larkin Street Clinic	1138 Sutter Street		San Francisco	CA	94609	ALAMEDA	415	673	1	17211-01-0548	1208
San Francisco Community Clinic Consortium, Glide Health Clinic	330 Ellis Street 6th Floor		San Francisco	CA	94102	SAN FRANCISCO	415	674	1	17211-01-0537	930
San Francisco Department of Public Health, Ocean Park Health Center	1351 - 24th Avenue		San Francisco	CA	94122	SAN FRANCISCO	415	682	1	17211-01-0550	1204
Haight Ashbury Free Clinics, Inc., Haight Ashbury Free Medical Clinic	558 Clayton St		San Francisco	CA	94117	San Francisco	415	746	1	17211-01-0249	475
San Francisco Community Clinic Consortium, San Francisco Free Clinic	4900 California Street		San Francisco	CA	94118	SAN FRANCISCO	415	750	1	17211-01-0543	934
San Francisco Department of Public Health, Laguna Honda Hospital	375 Laguna Honda Boulevard		San Francisco	CA	94116	SAN FRANCISCO	415	759	1	17211-01-0556	204
San Francisco Community Clinic Consortium, Curry Senior Health Center	333 Turk Street		San Francisco	CA	94102	SAN FRANCISCO	415	885	1	17211-01-0536	928
Lyon-Martin Health Services	1748 Market Street Suite 201		San Francisco	CA	94102	SAN FRANCISCO	415	901	1	17211-01-0343	105
Lifelong Medical Care, Berkeley Primary Care	2001 Dwight Way	Room 1363	Berkeley	CA	94704	ALAMEDA	510	204	1	17211-01-0326	879
La Clinica de La Raza, Inc., San Antonio Neighborhood Health Center	1030 International Boulevard		Oakland	CA	94606	ALAMEDA	510	238	1	17211-01-0318	889
Tri-City Health Center, Tri-City Health Center Mowry Site	2299 Mowry Avenue #3b		Fremont	CA	94538	ALAMEDA	510	252	1	17211-01-0681	623
La Clinica de La Raza, Inc., San Lorenzo High School-based Clinic	50 East Lewelling Boulevard		San Lorenzo	CA	94580	ALAMEDA	510	317	1	17211-01-0319	897
Children's Hospital & Research Center at Oakland, Castlemont High School Teen Clinic	8711 MacArthur Boulevard	Suite A	Oakland	CA	94605	ALAMEDA	510	428	1	17211-01-0026	1117
Children's Hospital & Research Center at Oakland, Cytogenetics Children's Hospital	5275 Claremont Ave.		Oakland	CA	94618	ALAMEDA	510	428	1	17211-01-0027	1171
Children's Hospital & Research Center at Oakland, Ferritometry & Bone Density Clinic	5714 Martin Luther King Plaza		Oakland	CA	94609	ALAMEDA	510	428	1	17211-01-0028	1112
Children's Hospital & Research Center at Oakland, Fifty Second St Outpatient	744 52nd Street		Oakland	CA	94609	ALAMEDA	510	428	1	17211-01-0029	1114
Children's Hospital & Research Center at Oakland, Main	747 52nd Street		Oakland	CA	94609	ALAMEDA	510	428	1	17211-01-0031	1115
Children's Hospital & Research Center at Oakland, Petris Ambulatory Center	5220 Claremont		Oakland	CA	94618	ALAMEDA	510	428	1	17211-01-0033	1110
Children's Hospital & Research Center at Oakland, Psychiatry -53rd St. Clinic	770 53rd Street		Oakland	CA	94609	ALAMEDA	510	428	1	17211-01-0035	1116
Children's Hospital & Research Center at Oakland, Telegraph Outpatient Teen Clinic	5400 Telegraph		Oakland	CA	94618	ALAMEDA	510	428	1	17211-01-0037	1111

Site Name	Physical Address 1	Physical Address 2	City	State	ZIP Codes	County	Area Code	Prefix	Rurality Code RUCAs 2006	USAC_ID	CTNSID
La Clinica de La Raza, Inc., La Clinica Dental at Children's Hospital	747 52nd Street		Oakland	CA	94606	ALAMEDA	510	428	1	17211-01-0309	902
Lifelong Medical Care, Downtown Oakland Clinic	616 16th Street		Oakland	CA	94612	ALAMEDA	510	451	1	17211-01-0327	875
Children's Hospital & Research Center at Oakland, Summit Unit	3100 Summit Street		Oakland	CA	94609	ALAMEDA	510	486	1	17211-01-0036	1174
La Clinica de La Raza, Inc., Casa del Sol	1501 Fruitvale Avenue		Oakland	CA	94601	ALAMEDA	510	535	1	17211-01-0301	890
La Clinica de La Raza, Inc., Casa del Sol II	1450 Fruitvale Avenue	Suite E	Oakland	CA	94601	ALAMEDA	510	535	1	17211-01-0302	911
La Clinica de La Raza, Inc., Family Optical	3060 East 9th Street		Oakland	CA	94601	ALAMEDA	510	535	1	17211-01-0304	896
La Clinica de La Raza, Inc., La Clinica de La Raza Dental	3050 16th Street		Oakland	CA	94601	ALAMEDA	510	535	1	17211-01-0306	891
La Clinica de La Raza, Inc., La Clinica de La Raza, 1515 Fruitvale	1515 Fruitvale Ave		Oakland	CA	94601	ALAMEDA	510	535	1	17211-01-0307	85
La Clinica de La Raza, Inc., La Clinica de La Raza, 3451 E 12th	3451 E. 12th St.		Oakland	CA	94601	ALAMEDA	510	535	1	17211-01-0308	410
Lifelong Medical Care, Adult Day Health Center (ADHC), Foothill Square	10700 MacArthur Boulevard	Suite 14A	Oakland	CA	94605	ALAMEDA	510	563	1	17211-01-0325	871
Lifelong Medical Care, LifeLong Medical Care - East Oakland, Foothill Square	10700 MacArthur Boulevard	Suite 14B	Oakland	CA	94605	ALAMEDA	510	563	1	17211-01-0330	872
Lifelong Medical Care, Howard Daniel Clinic	9933 MacArthur Boulevard		Oakland	CA	94605	ALAMEDA	510	568	1	17211-01-0328	878
Lifelong Medical Care, Over 60 Health Center	3260 Sacramento Street		Berkeley	CA	94702	ALAMEDA	510	601	1	17211-01-0331	873
Regents of the University of California, UC Berkeley, Optometric Eye Center	110 C Minor Hall		Berkeley	CA	94720	ALAMEDA	510	642	1	17211-01-0500	341
Lifelong Medical Care, LifeLong Dental Clinic	1860 Alcatraz Avenue		Berkeley	CA	94703	ALAMEDA	510	653	1	17211-01-0329	880
Tri-City Health Center, Ohlone College Student Health Center	43600 Mission Boulevard		Fremont	CA	94539	ALAMEDA	510	659	1	17211-01-0679	626
Tri-City Health Center, Tri-City Health Center State Street Site	39184 State Street		Fremont	CA	94538	ALAMEDA	510	713	1	17211-01-0682	624
Tri-City Health Center, Hayward	770 A Street Suite 106		Hayward	CA	94541	ALAMEDA	510	727	1	17211-01-0678	625
Tri-City Health Center, Tri-City Health Center Main Clinic	39500 Liberty Street		Fremont	CA	94538	ALAMEDA	510	770	1	17211-01-0680	622
La Clinica de La Raza, Inc., Fremont High School-based Clinic	4610 Foothill Boulevard		Oakland	CA	94601	ALAMEDA	510	879	1	17211-01-0305	893
La Clinica de La Raza, Inc., Oakland Technical High School-based Clinic	4351 Broadway		Oakland	CA	94611	ALAMEDA	510	879	1	17211-01-0317	892
Lifelong Medical Care, West Berkeley Family Practice	2031 6th Street		Berkeley	CA	94710	ALAMEDA	510	981	1	17211-01-0332	874
Mercy (Catholic Healthcare West), Mercy Medical Center - Redding	2175 Rosaline Avenue		Redding	CA	96049	SHASTA	530	225	1	17211-01-0395	535
VA Northern California Health Care System (VANHCSS), Redding Outpatient Clinic	351 Hartnell Avenue		Redding	CA	96002	SHASTA	530	226	1	17211-01-0711	1230
Canby Family Practice Clinic	670 County Rd 83		Canby	CA	96015	MODOC	530	233	10.3	17211-01-0017	282
Modoc Medical Center, Modoc Medical Center Clinic	228 W. McDowell St.		Alturas	CA	96101	MODOC	530	233	7	17211-01-0405	139
Pit River Health Service, XL Rancheria Clinic	1034 Lakeview Hwy		Alturas	CA	96101	MODOC	530	233	7	17211-01-0481	1055
Shasta Community Health Center, City of Shasta Lake Family Health Center	4215 Front Street		City of Shasta Lake	CA	96019	SHASTA	530	246	1	17211-01-0592	949
Shasta Community Health Center, Shasta Community Health Center-Main Clinic	1035 Placer Street		Redding	CA	96001	SHASTA	530	246	1	17211-01-0595	15
Shasta Community Health Center, Shasta Community Health Dental Center	1400 Market Street	Room 8103	Redding	CA	96001	SHASTA	530	247	1	17211-01-0596	72
Northeastern Rural Health Clinics, Northeastern Health Center	1850 Spring Ridge Dr		Susanville	CA	96130	LASSEN	530	251	8	17211-01-0455	111
Northeastern Rural Health Clinics, Westwood Family Practice	209 Birch Street		Westwood	CA	96137	LASSEN	530	256	10	17211-01-0456	920
Lassen Indian Health Center	795 Joaquin Street		Susanville	CA	96130	LASSEN	530	257	8	17211-01-0324	992

Site Name	Physical Address 1	Physical Address 2	City	State	ZIP Codes	County	Area Code	Prefix	Rurality Code RUCAs 2006	USAC_ID	CTNSID
Seneca Healthcare District	130 Brentwood Drive	P.O. Box 737	Chester	CA	96020	PLUMAS	530	258	10	17211-01-0581	59
Seneca Healthcare District, Lake Almanor Clinic	199 Reynolds Rd.		Chester	CA	96020	PLUMAS	530	258	10	17211-01-0582	1135
Miners Community Clinic	1345 Whispering Pines Lane		Grass Valley	CA	95945	BUTTE	530	273	4.1	17211-01-0402	68
Sierra Nevada Memorial Miners Hospital	155 Glasson Way		Grass Valley	CA	95945	NEVADA	530	274	4.2	17211-01-0607	1032
Surprise Valley Health Care District, Surprise Valley Community Hospital	741 N. Main St		Cedarville	CA	96104	MODOC	530	279	10.6	17211-01-0650	297
Warner Mountain Indian Health	132 Mee Thee-Uh Road		Fort Bidwell	CA	96112	MODOC	530	279	10.6	17211-01-0723	67
Plumas District Hospital	1065 Bucks Lake Road		Quincy	CA	95971	PLUMAS	530	283	10	17211-01-0486	18
Greenville Rancheria Tribal Health, Greenville Clinic	410 Main Street		Greenville	CA	95947	PLUMAS	530	284	10	17211-01-0247	214
Western Sierra Medical Clinic	209 Nevada Street		Downieville	CA	95936	SIERRA	530	289	10.4	17211-01-0728	411
Sierra Family Medical Clinic, Inc.	15301 Tyler Foote Rd.		Nevada City	CA	95959	NEVADA	530	292	4.2	17211-01-0600	401
Mountain Valleys Health Centers, Big Valley Health Center	554-850 Medical Center Drive		Bieber	CA	96009	LASSEN	530	294	10	17211-01-0411	260
Enloe Medical Center	1531 Esplanade		Chico	CA	95926	BUTTE	530	332	1	17211-01-0190	89
Mountain Valleys Health Centers, Burney Health Center	20641 Commerce Way		Burney	CA	96013	SHASTA	530	335	7.3	17211-01-0412	127
Mountain Valleys Health Centers, Cascade Health Center	37394 Casdade Avenue		Burney	CA	96013	SHASTA	530	335	7.3	17211-01-0414	203
Pit River Health Service, Pit River Health Services - Burney	36977 Park Avenue		Burney	CA	96013	SHASTA	530	335	7.3	17211-01-0480	1037
Mayers Memorial Hospital, Mayers Mem Hosp - Burney	20647 Commerce Way		Burney	CA	96013	SHASTA	530	336	7.3	17211-01-0385	504
Mayers Memorial Hospital, Mayers Mem Hosp District Clinic	43563 Highway 299 E		Fall River Mills	CA	96028	SHASTA	530	336	10.3	17211-01-0386	226
Mountain Valleys Health Centers, Fall River Valley Health Center	43563 Highway	299E	Fall River Mills	CA	96028	SHASTA	530	336	10.3	17211-01-0415	227
Hill Country Community Clinic	29632 Highway 299E	P.O. 228	Round Mountain	CA	96084	SHASTA	530	337	2	17211-01-0260	169
Marshall Medical Center, Family Medicine - El Dorado Hills	5137 Golden Foothill Parkway	Suite 120	El Dorado Hills	CA	95762	EL DORADO	530	344	1	17211-01-0378	1024
Marshall Medical Center, Marshall Hospital	1011 Marshall Way		Placerville	CA	95667	EL DORADO	530	344	4.2	17211-01-0380	1187
Marshall Medical Center, Marshall OB/GYN - Placerville	1095 Marshall Way	Second Floor	Placerville	CA	95667	EL DORADO	530	344	4.2	17211-01-0382	1031
Shasta Community Health Center, Shasta Community Health Center - Happy Valley Family Health Center	16300 Cloverdale Road		Anderson	CA	96007	SHASTA	530	357	1	17211-01-0594	950
Shasta Community Health Center, Shasta Community Health Center - Anderson Family Health Center	2801 Silver Street		Anderson	CA	96007	SHASTA	530	378	1	17211-01-0593	412
Mountain Valleys Health Centers, Butte Valley Health Center	610 West 3rd Street		Dorris	CA	96023	SISKIYOU	530	397	10.5	17211-01-0413	267
Colusa Indian Health Clinic, Colusa Indian Community dba:Colusa Indian Health Clinic	3710 Hwy 45		Colusa	CA	95932	COLUSA	530	458	7	17211-01-0099	198
Colusa Regional Medical Center	199 E. Webster Street		Colusa	CA	95932	COLUSA	530	458	7	17211-01-0100	119
Colusa Regional Medical Center, Colusa Rural Health Clinic	2967 Davison Court	Suite A	Colusa	CA	95932	COLUSA	530	458	7	17211-01-0102	511
Colusa Regional Medical Center, Specialty & Industrial Medicine Clinic	2767 Davison Court	Suite A	Colusa	CA	95932	COLUSA	530	458	7	17211-01-0103	512
Colusa Regional Medical Center, Stonyford Rural Health Clinic	5080 Stonyford-Lodoga Road		Stonyford	CA	95979	COLUSA	530	458	10.6	17211-01-0104	514
Del Norte Clinics, Inc., Colusa Family Health Center	555 Fremont Street		Colusa	CA	95932	COLUSA	530	458	7	17211-01-0166	678

Site Name	Physical Address 1	Physical Address 2	City	State	ZIP Codes	County	Area Code	Prefix	Rurality Code RUCA 2006	USAC_ID	CTNSID
Colusa Regional Medical Center, Williams Urgent Care & Medical Center	501 "E" Street		Williams	CA	95987	COLUSA	530	473	7	17211-01-0105	513
Shingletown Medical Center, Inc., Shingletown Medical Center	31292 Alpine Meadows Road		Shingletown	CA	96088	SHASTA	530	474	2	17211-01-0598	177
Colusa Regional Medical Center, Arbuckle Medical Office	900 King Street		Arbuckle	CA	95912	COLUSA	530	476	10.6	17211-01-0101	510
Del Norte Clinics, Inc., Arbuckle Family Health Center	89 Putnam Way		Arbuckle	CA	95912	COLUSA	530	476	10.6	17211-01-0164	677
Karuk Tribal Health, Happy Camp Karuk Community Clinic	64236 Second Ave		Happy Camp	CA	96039	SISKIYOU	530	493	10	17211-01-0275	274
Greenville Rancheria Tribal Health, Red Bluff Clinic	1425 Montgomery Road		Red Bluff	CA	96080	TEHAMA	530	528	4	17211-01-0248	76
Mercy (Catholic Healthcare West), St. Elizabeth Community Hospital	2550 Sr. Mary Columba Drive		Red Bluff	CA	96080	TEHAMA	530	529	4	17211-01-0401	534
Northern Valley Indian Health, Inc., Clinic Red Bluff	343 Oak Street		Red Bluff	CA	96080	TEHAMA	530	529	4	17211-01-0459	397
Del Norte Clinics, Inc., Oroville Family Health Center	2800 Lincoln Boulevard		Oroville	CA	95966	BUTTE	530	534	4.2	17211-01-0174	1159
Feather River Tribal Health, Feather River Tribal Health Oroville	2145 5th Avenue		Oroville	CA	95965	BUTTE	530	534	4.2	17211-01-0220	990
Barton Memorial Hospital	2170 South Avenue		South Lake Tahoe	CA	96150	EL DORADO	530	541	4	17211-01-0013	135
Tahoe Medical Group Tahoe Family Physicians	1090 Third Street	Suite 1	South Lake Tahoe	CA	96150	EL DORADO	530	541	4	17211-01-0663	24
Barton Memorial Hospital, Barton Memorial Hospital Community Clinic	2201 South Avenue		South Lake Tahoe	CA	96150	EL DORADO	530	543	4	17211-01-0014	137
Placer County Health and Human Services, Placer County Community Clinic - Tahoe	8665 Salmon Avenue		Kings Beach	CA	96143	PLACER	530	546	4.2	17211-01-0485	318
Tahoe Forest Hospital District, Tahoe Forest Cancer Clinic	10956 Donner Pass Rd.	Suite 330	Truckee	CA	96161	NEVADA	530	582	7.3	17211-01-0660	26
Tahoe Forest Hospital District, Tahoe Forest PT Tahoe City	925 North Lake Boulevard		Tahoe City	CA	96145	PLACER	530	583	4.2	17211-01-0661	635
Tahoe Forest Hospital District	10121 Pine Avenue		Truckee	CA	96161	NEVADA	530	587	7.3	17211-01-0658	13
Tahoe Forest Hospital District, Tahoe Forest PT Truckee	10710 Donner Pass Road		Truckee	CA	96161	NEVADA	530	587	7.3	17211-01-0662	634
Eldorado County Department of Mental Health, Spring Street Clinic	935-B Spring Street		Placerville	CA	95667	EL DORADO	530	621	4.2	17211-01-0189	918
Six Rivers Planned Parenthood - Eureka	120 "B" Taylor Street		Weaverville	CA	96093	TRINITY	530	623	10	17211-01-0609	696
Trinity Hospital	60 Easter Avenue		Weaverville	CA	96093	TRINITY	530	623	10	17211-01-0684	263
K'ima:w Medical Center	1200 Airport Rd		Hoopa	CA	95546	HUMBOLDT	530	625	10.5	17211-01-0296	46
K'ima:w Medical Center, K'ima:w Medical Center Dental Clinic	1201 Airport Road		Hoopa	CA	95546	HUMBOLDT	530	625	10.5	17211-01-0297	47
United Indian Health Services, Inc., Weitchpec Clinic-Libby Nix Community Center- Yurok Tribe	Highway 96	Just north of Weitchpec Bridge (just past intersection of 196 and 96 (on right side of the road if driving on 96 coming from the south))	Weitchpec	CA	95546	HUMBOLDT	530	625	10.5	17211-01-0708	350
Marshall Medical Center, Family and Internal Medicine - Placerville	1095 Marshall Way	1st Floor	Placerville	CA	95667	EL DORADO	530	626	4.2	17211-01-0377	1026
Marshall Medical Center, Pediatrics - Placerville	4341 Golden Center Drive		Placerville	CA	95667	EL DORADO	530	626	4.2	17211-01-0384	1027
Karuk Tribal Health, Orleans Karuk Medical Clinic	39051 Hwy 96		Orleans	CA	95556	HUMBOLDT	530	627	10.5	17211-01-0276	392
Humboldt County Department of Health and Human Services, Willow Creek Clinic	77 Walnut Creek		Willow Creek	CA	95573	HUMBOLDT	530	629	10.5	17211-01-0267	1017

Site Name	Physical Address 1	Physical Address 2	City	State	ZIP Codes	County	Area Code	Prefix	Rurality Code RUCAs 2006	USAC_ID	CTNSID
Del Norte Clinics, Inc., Wheatland Family Health Center	411 Fourth Street		Wheatland	CA	95692	YUBA	530	633	3	17211-01-0176	687
Communicare Health Centers, CCHC-Peterson Clinic	8 North Cottonwood Street		Woodland	CA	95695	YOLO	530	666	4.2	17211-01-0106	308
Mountain Valleys Health Centers, Tulelake Health Center	498 Main Street		Tulelake	CA	96134	SISKIYOU	530	667	10.5	17211-01-0416	241
Del Norte Clinics, Inc., Del Norte Children's Medical Center -Yuba City	931 Market Street		Yuba City	CA	95991	SUTTER	530	671	1	17211-01-0167	679
Marshall Medical Center, Family and Internal Medicine - Cameron Park	3581 Palmer Drive	Suite 602	Cameron Park	CA	95682	EL DORADO	530	672	2	17211-01-0376	1025
Marshall Medical Center, Marshall Hematology/Oncology - Cameron Park	3102 Ponte Morino Drive	Suite 100	Cameron Park	CA	95682	EL DORADO	530	672	2	17211-01-0379	1028
Marshall Medical Center, Marshall OB/GYN - Cameron Park	3581 Palmer Drive	Suite 608	Cameron Park	CA	95682	EL DORADO	530	672	2	17211-01-0381	1030
Marshall Medical Center, Marshall Rheumatology - Cameron Park	3501 Palmer Dr.	Suite 201	Cameron Park	CA	95682	EL DORADO	530	672	2	17211-01-0383	1029
Shingle Springs Tribal Health Program, Shingle Springs Tribal Health	4140 Mother Lode Dr.	Suite 112	Shingle Springs	CA	95682	EL DORADO	530	672	2	17211-01-0597	396
Del Norte Clinics, Inc., Del Norte Family Health Center - Yuba City	935 A Market Street		Yuba City	CA	95991	SUTTER	530	673	1	17211-01-0168	680
Del Norte Clinics, Inc., Chico Family Health Center	680 Cohasset Road		Chico	CA	95926	BUTTE	530	674	1	17211-01-0165	283
Del Norte Clinics, Inc., Richmond Family Health Center	334 Samuel Drive		Yuba City	CA	95991	SUTTER	530	674	1	17211-01-0175	686
Sutter North Medical Foundation, SNMF Brownsville Care Center	16911 Willow Glen Rd.		Brownsville	CA	95919	YUBA	530	675	10.4	17211-01-0657	1006
Del Norte Clinics, Inc., Lindhurst Family Health Center	4941 Oliverhurst Avenue		Oliverhurst	CA	95961	YUBA	530	743	1	17211-01-0172	684
Feather River Tribal Health, Feather River Tribal Health Plumas	1231 Plumas St.		Yuba City	CA	95991	SUTTER	530	751	1	17211-01-0221	991
Communicare Health Centers, Davis Community Clinic	2051 John Jones Road		Davis	CA	95616	YOLO	530	758	1	17211-01-0107	126
Community Medical Centers, Inc., Esparto Family Practice	17050 South Grafton Street		Esparto	CA	95627	YOLO	530	787	10.5	17211-01-0154	469
Winters Healthcare Foundation, Winters Healthcare	23 Main St		Winters	CA	95694	YOLO	530	795	7.3	17211-01-0730	140
Del Norte Clinics, Inc., Hamilton City Medical Clinic	231 Main Street		Hamilton City	CA	95951	GLENN	530	826	2	17211-01-0170	682
Northeastern Rural Health Clinics, Doyle Family Practice	436-435 OLD HWY RD	PO BOX 56	Doyle	CA	96109	LASSEN	530	827	10.4	17211-01-0454	228
Eastern Plumas Health Care, Eastern Plumas Health Care Hospital	500 First Ave.		Portola	CA	96122	PLUMAS	530	832	7	17211-01-0183	981
Eastern Plumas Health Care, Portola Medical Clinic	480 1st Ave		Portola	CA	96122	PLUMAS	530	832	7	17211-01-0187	240
Eastern Plumas Health Care, Graeagle	7597 Hwy 89		Graeagle	CA	96103	PLUMAS	530	836	10	17211-01-0185	344
Fairchild Medical Center, Fairchild Medical Clinic - 475	475 Bruce Street		Yreka	CA	96097	SISKIYOU	530	841	7	17211-01-0192	516
Fairchild Medical Center, Scott Valley Rural Health Clinic	155 Diggles		Etna	CA	96027	SISKIYOU	530	841	10.6	17211-01-0193	517
Fairchild Medical Center, Fairchild Medical Center -444	444 Bruce Street		Yreka	CA	96097	SISKIYOU	530	842	7	17211-01-0191	233
Karuk Tribal Health, Yreka Karuk Tribal Health Clinic	1519 South Oregon Street		Yreka	CA	96097	SISKIYOU	530	842	7	17211-01-0277	393
Del Norte Clinics, Inc., Gridley Family Health Center	520 Kentucky Street		Gridley	CA	95948	BUTTE	530	846	7.3	17211-01-0169	681
Del Norte Clinics, Inc., La Paloma Family Medical Center	1574 Kirk Road		Gridley	CA	95948	BUTTE	530	846	7.3	17211-01-0171	683
Del Norte Clinics, Inc., Orland Family Health Center	1211 Cortina Drive		Orland	CA	95963	GLENN	530	865	7.3	17211-01-0173	685

Site Name	Physical Address 1	Physical Address 2	City	State	ZIP Codes	County	Area Code	Prefix	Rurality Code RUCA 2006	USAC_ID	CTNSID
Feather River Health Center, Health Center & Hospital	5125 Skyway		Paradise	CA	95969	BUTTE	530	876	4.1	17211-01-0219	1119
VA Northern California Health Care System (VANCHCS), Chico Outpatient Clinic	280 Cohasset		Chico	CA	95926	BUTTE	530	879	1	17211-01-0710	163
Placer County Health and Human Services, Placer County Community Clinic - Auburn	11583 C Avenue		Auburn	CA	95603	PLACER	530	886	1	17211-01-0483	370
Placer County Health and Human Services, Lincoln	1530 3rd Street		Lincoln	CA	95648	PLACER	530	889	2	17211-01-0482	832
Northern Valley Indian Health, Inc., Clinic Chico	845 W. East Avenue		Chico	CA	95926	BUTTE	530	896	1	17211-01-0458	462
Mercy (Catholic Healthcare West), Mercy Medical Center Mount Shasta	914 Pine St.		Mt Shasta	CA	96067	SISKIYOU	530	926	7	17211-01-0396	328
Mercy (Catholic Healthcare West), Mercy Medical Center Mount Shasta, Doctors Park	635 Lassen Lane		Mt. Shasta	CA	96067	SISKIYOU	530	926	7	17211-01-0399	629
Mt. Shasta Medi-Cal Clinic dba Alpine Healthcare, Mt. Shasta Medi-cal Clinic	912 Pine Street		MT SHASTA	CA	96067	SISKIYOU	530	926	7	17211-01-0420	326
Glenn Medical Center	1133 W. Sycamore St.		Willows	CA	95988	GLENN	530	934	7	17211-01-0223	35
Northern Valley Indian Health, Inc., Clinic Willows	207 North Butte Street		Willows	CA	95988	GLENN	530	934	7	17211-01-0460	398
Mercy (Catholic Healthcare West), Mercy Medical Center Mount Shasta Physical Therapy, Alamo Square	100 Alamo Square		Weed	CA	96094	SISKIYOU	530	938	7	17211-01-0397	501
Mercy (Catholic Healthcare West), Mercy Medical Center Mount Shasta Physical Therapy, Everhart	16337 Everhart Drive		Weed	CA	96094	SISKIYOU	530	938	7	17211-01-0398	628
Siskiyou Family Healthcare	700 So. Main St., Suites 1 & 3		Yreka	CA	96097	SISKIYOU	530	938	7	17211-01-0608	288
McCloud Healthcare Clinic, McCloud Healthcare Clinic	116 West Minnesota Ave		McCloud	CA	96057	SISKIYOU	530	964	10.6	17211-01-0387	40
Eastern Plumas Health Care, EPHC Loyalton Campus	700 3rd Street		Loyalton	CA	96118	SIERRA	530	993	10.4	17211-01-0184	984
Eastern Plumas Health Care, Loyalton Medical Clinic	725 3rd St		Loyalton	CA	96118	SIERRA	530	993	10.4	17211-01-0186	983
Children's Hospital Central California	9300 Valley Children's Place		Madera	CA	93636	MADERA	559	353		17211-01-0039	972
Avenal Community Health Center	1000 Skyline Blvd.		Avenal	CA	93204	KINGS	559	386	4	17211-01-0010	7
Sequoia Community Health Foundation, Sequoia Community Health Centers - Bullard	6011 North Fresno Street	#115	Fresno	CA	93710	FRESNO	559	457	1	17211-01-0583	940
Sequoia Community Health Foundation, Sequoia Community Health Centers - Divisadero	2021 Divisadero Street		Fresno	CA	93701	FRESNO	559	457	1	17211-01-0584	941
Sequoia Community Health Foundation, Sequoia Community Health Centers - Easton	5784 South Elm Avenue		Fresno	CA	93706	FRESNO	559	457	1	17211-01-0585	942
Sequoia Community Health Foundation, Sequoia Community Health Centers - ELM	2790 South Avenue		Fresno	CA	93706	FRESNO	559	457	1	17211-01-0586	943
Sequoia Community Health Foundation, Sequoia Community Health Centers - Garland Community Health Center	3727 North 1st Street	Suite 106	Fresno	CA	93726	FRESNO	559	457	1	17211-01-0587	944
Sequoia Community Health Foundation, Sequoia Community Health Centers - Orange	1350 South Orange Avenue		Fresno	CA	93702	FRESNO	559	457	1	17211-01-0588	945
Sequoia Community Health Foundation, Sequoia Community Health Centers - Regional Medical Center	2505 Divisadero Street		Fresno	CA	93721	FRESNO	559	457	1	17211-01-0589	946
Sequoia Community Health Foundation, Sequoia Community Health Centers - West Fresno	302 Fresno Street	#102	Fresno	CA	93706	FRESNO	559	457	1	17211-01-0590	947
Family HealthCare Network, Family HealthCare Network - Orosi	12586 Avenue 408		Orosi	CA	93647	TULARE	559	528	4.2	17211-01-0209	57
Family HealthCare Network, Family HealthCare Network-Springville	35800 Highway 180		Springville	CA	93265	TULARE	559	539	2	17211-01-0216	195
Family HealthCare Network, Family HealthCare Network - Three Rivers	41651 Sierra Drive		Three Rivers	CA	93271	TULARE	559	561	10.1	17211-01-0211	217
Vida Sana Medical Group, Inc.	755 N. Sequoia Ave. Suite B		Lindsay	CA	93247	TULARE	559	562	4.2	17211-01-0716	301
Vida Sana Medical Group, Inc., Pediatric Clinic	781 North Sequoia		Lindsay	CA	93247	TULARE	559	562	4.2	17211-01-0717	1181

Site Name	Physical Address 1	Physical Address 2	City	State	ZIP Codes	County	Area Code	Prefix	Rurality Code RUCAs 2006	USAC_ID	CTNSID
Family HealthCare Network, Family HealthCare Network - Woodlake	101 North Palm		Woodlake	CA	93286	TULARE	559	564	9.1	17211-01-0212	11
Kings View, Kings View Counseling Services	1393 Bailey Drive		Hanford	CA	93230	KINGS	559	582	4	17211-01-0298	1168
Loma Linda University Adventist Health Science Center, Central Valley General Hospital	1025 North Douty Street		Hanford	CA	93239	KINGS	559	583	10.5	17211-01-0334	1186
Family HealthCare Network, Family HealthCare Network-Hanford	329 West 8th Street	Suite 101	Hanford	CA	93230	KINGS	559	587	4	17211-01-0214	185
Alta Family Health Clinic	888 North Alta Avenue		Dinuba	CA	93618	TULARE	559	595	4.2	17211-01-0003	1009
Sierra Kings Health Care District, Sierra Kings Family Health Care - Dinuba	250 W. El Monte Ave.		Dinuba	CA	93618	TULARE	559	595	4.2	17211-01-0604	154
Sierra Kings Health Care District, Sierra Kings Family Health Care - Orange Cove	1455 Park Blvd.		Orange Cove	CA	93646	FRESNO	559	626	7.4	17211-01-0606	81
United Health Centers of the San Joaquin Valley, United Health Centers (Orange Cove)	445 11st Street		Orange Cove	CA	93646	FRESNO	559	626	7.4	17211-01-0699	1045
Sierra Kings Health Care District, Sierra Kings Family Health Care - Acacia, Children's Health Center	1471 N. Acacia Ave.		Reedley	CA	93654	FRESNO	559	637	4.2	17211-01-0602	82
Sierra Kings Health Care District	372 W. Cypress Ave.		Reedley	CA	93654	FRESNO	559	638	4.2	17211-01-0601	199
Sierra Kings Health Care District, Sierra Kings Family Health Care - Carob	326 W. Carob Ave.		Reedley	CA	93654	FRESNO	559	643	4.2	17211-01-0603	184
Sierra Kings Health Care District, Sierra Kings Family Health Care - Newmark	155 S. Newmark Ave.		Parlier	CA	93648	FRESNO	559	646	3	17211-01-0605	91
United Health Centers of the San Joaquin Valley, United health Centers (Parlier)	650 Zediker Ave.		Parlier	CA	93648	FRESNO	559	646	3	17211-01-0700	1083
Family HealthCare Network, Family HealthCare Network-Goshen	30975 Road 67		Goshen	CA	93291	TULARE	559	651	1	17211-01-0213	175
United Health Centers of the San Joaquin Valley, United Health Centers (Mendota)	121 Barboza Street		Mendota	CA	93640	FRESNO	559	655	7.3	17211-01-0698	1044
Madera County Behavioral Health Services, Lake Street Center	121 North Lake Street		Madera	CA	93638	MADERA	559	661	1	17211-01-0356	999
Darin M. Camarena Health Centers, Inc, Central Clinic	344 E. 6th Street		Madera	CA	93638	MADERA	559	664	1	17211-01-0161	190
Darin M. Camarena Health Centers, Inc, Women's Care Center	201 South "B" Street		Madera	CA	93638	MADERA	559	664	1	17211-01-0162	667
Darin M. Camarena Health Centers, Inc., Chowchilla Family Practice and Dental Care	401 Trinity Avenue		Chowchilla	CA	93610	MADERA	559	665	7	17211-01-0163	668
Madera County Behavioral Health Services, Chowchilla Counseling Center	1200 Ventura		Chowchilla	CA	93610	MADERA	559	665	7	17211-01-0354	995
Madera Community Hospital	1250 E. Almond Ave.		Madera	CA	93637	MADERA	559	675	1	17211-01-0353	56
Madera County Behavioral Health Services, Family Treatment Center	14227 Road 28		Madera	CA	93638	MADERA	559	675	1	17211-01-0355	997
Madera County Behavioral Health Services, Madera Access Point	424 No. Gateway Dr.		Madera	CA	93637	MADERA	559	675	1	17211-01-0357	1000
Madera County Behavioral Health Services, Madera Counseling Center	14277 Road 28		Madera	CA	93638	MADERA	559	675	1	17211-01-0358	994
Madera County Behavioral Health Services, Oakhurst Counseling Center	49774 Road 426	Suite D	Oakhurst	CA	93644	MADERA	559	675	7	17211-01-0359	996
Tulare Community Health Clinic, Mobile Health Van	1201 N Cherry Street		Tulare	CA	93274	TULARE	559	685	4.2	17211-01-0686	1183
Tulare Community Health Clinic, Main Clinic	1101 N. Cherry St.		Tulare	CA	93274	TULARE	559	686	4.2	17211-01-0685	986
Tulare Community Health Clinic, Pediatric Clinic	1186 E. Leland Ave.		Tulare	CA	93274	TULARE	559	686	4.2	17211-01-0687	987
Kings View, So. Tulare Mobile Unit	201 No. 'K' Street		Tulare	CA	93274	TULARE	559	687	4.2	17211-01-0299	1166
Tulare Local Health Care District, Tulare District Hospital	869 Cherry Street		Tulare	CA	93274	TULARE	559	688	4.2	17211-01-0688	1059
Valley Health Team, Inc., San Joaquin Health Center	21890 Colorado Avenue		San Joaquin	CA	93660	FRESNO	559	693	7.3	17211-01-0714	136

Site Name	Physical Address 1	Physical Address 2	City	State	ZIP Codes	County	Area Code	Prefix	Rurality Code RUCAs 2006	USAC_ID	CTNSID
Family HealthCare Network, Family HealthCare Network-Visalia Bridge	501 North Bridge Street		Visalia	CA	93291	TULARE	559	734	1	17211-01-0217	249
Family HealthCare Network, Family HealthCare Network-Visalia Oak	400 East Oak Avenue		Visalia	CA	93291	TULARE	559	741	1	17211-01-0218	209
Family HealthCare Network, Family HealthCare Network-Porterville Poplar	1107 West Poplar Ave		Porterville	CA	93257	TULARE	559	781	1	17211-01-0215	27
Family HealthCare Network, Family HealthCare Network - Poterville Putnam	323 W. Putnam		Porterville	CA	93257	TULARE	559	784	1	17211-01-0210	783
Tule River Indian Health Center	380 N Reservation Rd		Porterville	CA	93257	TULARE	559	784	1	17211-01-0689	205
Family HealthCare Network, Family HealthCare Network - Ivanhoe	33025 Road 159		Ivanhoe	CA	93235	TULARE	559	798	2	17211-01-0208	187
United Health Centers of the San Joaquin Valley, United States Centers (Kerman)	517 South Madera Avenue		Kerman	CA	93630	FRESNO	559	846	2	17211-01-0702	1043
Valley Health Team, Inc., Kerman Health Center	449 South Madera Avenue		Kerman	CA	93630	FRESNO	559	846	2	17211-01-0713	698
United Health Centers of the San Joaquin Valley, United Health Centers (Sanger)	2502 East Jensen Avenue		Sanger	CA	93657	FRESNO	559	875	2	17211-01-0701	1046
Kingsburg District Hospital	1200 Smith Street		Kingsburg	CA	93631	FRESNO	559	897	4.1	17211-01-0300	985
Corcoran District Hospital	1310 Hanna Ave.		Corcoran	CA	93212	KINGS	559	992	4	17211-01-0160	989
Los Angeles County Department of Health Services, Long Beach Comprehensive Health	1333 Chesnut Avenue		Long Beach	CA	90813	LOS ANGELES	562	598	1	17211-01-0339	828
American Indian Healing Center	12456 East Washington Boulevard		Whittier	CA	90602	LOS ANGELES	562	693	1	17211-01-0004	754
Family Health Care Centers of Greater Los Angeles, Hawaiian Gardens Health Center	22310 Wardham Ave		Hawaiian Gardens	CA	90716	LOS ANGELES	562	776	1	17211-01-0195	336
Children's Dental Health Clinic, Bellflower Civic Center	10005 East Flower Street		Bellflower	CA	90706	LOS ANGELES	562	804	1	17211-01-0023	631
Family Health Care Centers of Greater Los Angeles, Bell Gardens Family Medical Center	6501 South Garfield Avenue		Bell Gardens	CA	90201	LOS ANGELES	562	928	1	17211-01-0194	276
Children's Dental Health Clinic	455 East Columbia St.		Long Beach	CA	90740	ORANGE	562	933	1	17211-01-0022	340
Children's Dental Health Clinic, Mobile Clinic	455 East Columbia St.		Long Beach	CA	90806	LOS ANGELES	562	933	1	17211-01-0024	342
Mountain Health and Community Services, Inc., 25th Street Family Medicine	316 25th Street		San Diego	CA	92102	SAN DIEGO	619	238	1	17211-01-0406	620
La Masetra Community Health Centers, El Cajon Clinic	165 South First Street		El Cajon	CA	92019	SAN DIEGO	619	312	1	17211-01-0320	769
Neighborhood HealthCare, Lakeside and Dental	10039 Vine Street		Lakeside	CA	92040	SAN DIEGO	619	390	1	17211-01-0435	782
Imperial Beach Health Center	949 Palm Avenue		Imperial Beach	CA	91933	SAN DIEGO	619	429	1	17211-01-0268	343
La Masetra Community Health Centers, National City Clinic	101 North Highland Avenue	Suite A	National City	CA	91950	SAN DIEGO	619	434	1	17211-01-0322	770
Neighborhood HealthCare, El Cajon	855 East Madison Avenue		El Cajon	CA	92020	SAN DIEGO	619	440	1	17211-01-0433	780
Mountain Health and Community Services, Inc., Alpine Family Medicine	1620 Alpine Blvd.	Ste. 119	Alpine	CA	91901	SAN DIEGO	619	445	1	17211-01-0407	438
Operation Samahan, Inc., United Women's Clinic	1611 Highland Ave.		National City	CA	91950	SAN DIEGO	619	474	1	17211-01-0474	1164
Operation Samahan, Inc., Operation Samahan 2743 Highland	2743 Highland Ave.		National City	CA	91950	SAN DIEGO	619	477	1	17211-01-0472	1163
Mountain Health and Community Services, Inc., Mountain Empire Family Medicine	31115 Hwy 94		Campo	CA	91906	SAN DIEGO	619	478	2	17211-01-0410	176
Family Health Centers of San Diego, Beach Area Family Health Center	3705 Mission Boulevard		San Diego	CA	92109	SAN DIEGO	619	515	1	17211-01-0196	595
Family Health Centers of San Diego, City Heights Family Health Center	5379 El Cajon Boulevard		San Diego	CA	92115	SAN DIEGO	619	515	1	17211-01-0198	597
Family Health Centers of San Diego, Diamond Neighborhoods Family Health Center	220 Euclid Avenue Suite 40		San Diego	CA	92114	SAN DIEGO	619	515	1	17211-01-0199	598

Site Name	Physical Address 1	Physical Address 2	City	State	ZIP Codes	County	Area Code	Prefix	Rurality Code RUCAs 2006	USAC_ID	CTNSID
Family Health Centers of San Diego, Downtown Family Health Center	1145 Broadway		San Diego	CA	92101	SAN DIEGO	619	515	1	17211-01-0200	599
Family Health Centers of San Diego, Family Health Centers of San Diego KidCare Express I, II, & II (mobile units)	823 Gateway Center Way		San Diego	CA	92102	SAN DIEGO	619	515	1	17211-01-0201	313
Family Health Centers of San Diego, Grossmont Spring Valley Family Center	8788 Jamacha Road		Spring Valley	CA	91977	SAN DIEGO	619	515	1	17211-01-0202	600
Family Health Centers of San Diego, Logan Heights Family Health Center	1809 National Avenue		San Diego	CA	92113	SAN DIEGO	619	515	1	17211-01-0204	602
Family Health Centers of San Diego, North Park Family Health Center	3544 30th Avenue		San Diego	CA	92104	SAN DIEGO	619	515	1	17211-01-0205	604
Family Health Centers of San Diego, Sherman Heights Family Health Center	2391 Island Avenue		San Diego	CA	92102	SAN DIEGO	619	515	1	17211-01-0206	605
Family Health Centers of San Diego, Teen Health Center	1643 Logan Avenue		San Diego	CA	92113	SAN DIEGO	619	515	1	17211-01-0207	606
Regents of the University of California, UCSD Medical Center	suite 470, 402 Dickinson St #8985		San Diego	CA	92103	SAN DIEGO	619	543	1	17211-01-0518	347
La Masetra Community Health Centers, Family Clinic	4185 Fairmount Ave.		San Diego	CA	92105	SAN DIEGO	619	546	1	17211-01-0321	219
San Ysidro Health Center, San Ysidro Health Care	4004 Beyer Boulevard		San Ysidro	CA	92173	SAN DIEGO	619	662	1	17211-01-0568	211
San Ysidro Health Center, San Ysidro Health Center -30th St.	1275 30th Street		San Diego	CA	92154	SAN DIEGO	619	662	1	17211-01-0569	786
Mountain Health and Community Services, Inc., High Desert Family Medicine	44460 Old Highway 80		Jacumba	CA	91934	SAN DIEGO	619	766	2	17211-01-0409	619
San Ysidro Health Center, San Diego Children's Dental Center	8110 Birmingham Drive	Building 15	San Diego	CA	92123	SAN DIEGO	619	858	1	17211-01-0567	787
Family Health Centers of San Diego, Hillcrest Counseling Center	550 Washington Street Suite 201		San Diego	CA	92103	SAN DIEGO	619	876	1	17211-01-0203	601
Regents of the University of California, UCLA Pasadena Cancer Center	55 East California Street, Suite 100		Pasadena	CA	91105	LOS ANGELES	626	396	1	17211-01-0515	366
Community Health Alliance of Pasadena, CHAP	1855 N. Fair Oaks Ave, Suite 200		Pasadena	CA	91103	LOS ANGELES	626	398	1	17211-01-0109	113
East Valley Community Health Center, Inc., Central Clinic	420 So. Glendora Ave.		West Covina	CA	91790	LOS ANGELES	626	919	1	17211-01-0181	354
Clinica Sierra Vista, Frazier Mountain Community Health Center	704 Lebec Road		Lebec	CA	93243	KERN	661	248	2	17211-01-0068	570
Regents of the University of California, UCLA Santa Clarita Cancer Center	23929 McBean Parkway, Suite 215 Bldg F		Valencia	CA	91355	LOS ANGELES	661	255	2	17211-01-0516	365
Samuel Dixon Family Health Centers, Inc., Val Verde Health Center	30257 San Martinez Road		Val Verde	CA	91384	LOS ANGELES	661	257	2	17211-01-0534	174
Northeast Valley Health Corporation, LAC - Valencia Health Center	23763 Valencia Boulevard		Valencia	CA	91355	LOS ANGELES	661	287	2	17211-01-0444	656
Clinica Sierra Vista, East Bakersfield Community Health Center	815 Dr. Martin Luther King, Jr. Boulevard		Bakersfield	CA	93307	KERN	661	322	1	17211-01-0066	568
Clinica Sierra Vista, Homeless Health Care	234 Baker Street Suite 1		Bakersfield	CA	93305	KERN	661	322	1	17211-01-0069	571
Clinica Sierra Vista, Central Bakersfield Community Health Center	301 Brundage Lane		Bakersfield	CA	93304	KERN	661	323	1	17211-01-0063	565
Clinica Sierra Vista, 34th Street Community Health Center	3550 Q Street Suite 202 & 304		Bakersfield	CA	93301	KERN	661	324	1	17211-01-0061	557
Clinica Sierra Vista, North of the River Community Health Center	2525 North Chester Avenue		Bakersfield	CA	93308	KERN	661	328	1	17211-01-0077	579
National Health Services, Inc., Rosedale Community Health Center	3409 Calloway #300		Bakersfield	CA	93312	KERN	661	387	1	17211-01-0428	616
National Health Services, Inc., Oildale Community Health Center	525 Roberts Lane		Bakersfield	CA	93308	KERN	661	392	1	17211-01-0426	613

Site Name	Physical Address 1	Physical Address 2	City	State	ZIP Codes	County	Area Code	Prefix	Rurality Code RUCA 2006	USAC_ID	CTNSID
Samuel Dixon Family Health Centers, Inc., Canyon Country Health Center	27225 Camp Plenty Road #2		Canyon County	CA	91351	LOS ANGELES	661	424	2	17211-01-0533	527
National Health Services, Inc., Delano Family Dental & Women's Health Center	1215 Jefferson Street		Delano	CA	93215	KERN	661	454	4.2	17211-01-0422	610
National Health Services, Inc., Joy Carino Kimpo Women's Health Center	320 James Street		Shafter	CA	93263	KERN	661	459	2	17211-01-0424	611
Clinica Sierra Vista, East Bakersfield Dental Center	234 Baker Street Suite 6		Bakersfield	CA	93305	KERN	661	632	1	17211-01-0067	569
Clinica Sierra Vista, Mobile Dental Services	8787 Hall Road		Lamont	CA	93241	KERN	661	635	1	17211-01-0075	577
Clinica Sierra Vista, Mobile Health Services	815 Dr. Martin Luther King Jr. Boulevard		Bakersfield	CA	93307	KERN	661	635	1	17211-01-0076	578
Delano Regional Medical Center, Hospital	1401 Garces Highway		Delano	CA	93215	KERN	661	721	4.2	17211-01-0179	73
National Health Services, Inc., Joy Carino Kimpo Family Medical Center	1001 Main Street		Delano	CA	93215	KERN	661	721	4.2	17211-01-0423	609
Clinica Sierra Vista, Delano Community Health Center	1508 Garces Highway		Delano	CA	93215	KERN	661	725	4.2	17211-01-0065	567
Delano Regional Medical Center, Delano Women's Medical Clinic	1201 Jefferson Street		Delano	CA	93215	KERN	661	725	4.2	17211-01-0178	1162
Henrietta Weill Memorial Child Guidance Clinic, Delano	1318 High Street		Delano	CA	93215	KERN	661	725	4.2	17211-01-0252	695
Kern County (DPH, DMH, KMC), Delano Clinic - Department of Public Health Services	455 Lexington Street		Delano	CA	93215	KERN	661	725	4.2	17211-01-0279	1141
Antelope Valley Hospital	1600 W Avenue		Lancaster	CA	93534	LOS ANGELES	661	726	1.1	17211-01-0008	1170
Tarzana Treatment Center, Tarzana Treatment Center - 907 West Lancaster	907 West Lancaster		Tarzana	CA	93534	LOS ANGELES	661	726	1.1	17211-01-0665	491
Kern County (DPH, DMH, KMC), Shafer Clinic - Department of Public Health Services	329 Central Valley Highway		Shafter	CA	93263	KERN	661	746	2	17211-01-0288	1145
National Health Services, Inc., Shafter Community Medical and Dental Center	655 S. Central Valley Hwy		Shafter	CA	93206	KERN	661	746	10.1	17211-01-0429	278
Delano Regional Medical Center, Wasco Medical Plaza	1217 7th Street		Wasco	CA	93280	KERN	661	758	4.2	17211-01-0180	1161
Kern County (DPH, DMH, KMC), Wasco Clinic - Department of Public Health Services	810 Eighth Avenue		Wasco	CA	93280	KERN	661	758	4.2	17211-01-0291	1147
National Health Services, Inc., Wasco Medical & Dental Center	2101 7th Street		Wasco	CA	93280	KERN	661	758	4.2	17211-01-0432	608
Kern County (DPH, DMH, KMC), Taft Clinic - Department of Public Health Services	315 Lincoln Street		Taft	CA	93268	KERN	661	763	4.2	17211-01-0289	1146
National Health Services, Inc., Buttonwillow Health Center	277 E. Front Street		Buttonwillow	CA	93206	KERN	661	764	10.1	17211-01-0421	416
National Health Services, Inc., Taft Community Medical & Dental Center	1100 Fourth Street		Taft	CA	93268	KERN	661	765	4.2	17211-01-0430	612
Clinica Sierra Vista, McFarland Community Health Center	217 Kern Avenue		McFarland	CA	93250	KERN	661	792	5	17211-01-0074	576
National Health Services, Inc., Lost Hills Community Health Center	21138 Paso Robles Highway		Lost Hills	CA	93249	KERN	661	797	10.4	17211-01-0425	607
Kern County (DPH, DMH, KMC), Tehachapi Clinic - Department of Public Health Services	125 East F Street		Tehachapi	CA	93561	KERN	661	822	4	17211-01-0290	1150
National Health Services, Inc., Tehachapi Community Medical & Dental Center	161 North Mill Street		Tehachapi	CA	93561	KERN	661	822	4	17211-01-0431	615
Tehachapi Valley Healthcare District, Hospital	115 West "E" Street		Tehachapi	CA	93581	KERN	661	823	4	17211-01-0667	1133
Tehachapi Valley Healthcare District, Tehachapi Family Health Center California City Health Center	105 West E Street		Tehachapi	CA	93561	KERN	661	823	4	17211-01-0669	528
Tehachapi Valley Healthcare District, Tehachapi Valley Healthcare District-Main	105 West E Street		Tehachapi	CA	93561	KERN	661	823	4	17211-01-0671	39

Site Name	Physical Address 1	Physical Address 2	City	State	ZIP Codes	County	Area Code	Prefix	Rurality Code RUCAs 2006	USAC_ID	CTNSID
Kern County (DPH, DMH, KMC), Mojave Clinic - Department of Public Health Services	1775 Highway 58		Mojave	CA	93501	KERN	661	824	10.4	17211-01-0285	1148
Tehachapi Valley Healthcare District, Tehachapi Family Health Center - Mojave	2041 Belshaw Street		Mojave	CA	93501	KERN	661	824	10.4	17211-01-0668	642
Clinica Sierra Vista, South Bakersfield Community Health Center	2400 Wible Road Suite 14		Bakersfield	CA	93304	KERN	661	835	1	17211-01-0078	580
Clinica Sierra Vista, Lamont Community Health Center	8787 Hall Road		Lamont	CA	93241	KERN	661	845	1	17211-01-0072	574
Clinica Sierra Vista, Lamont Dental Center	8787 Hall Road		Lamont	CA	93241	KERN	661	845	1	17211-01-0073	575
United Health Centers of the San Joaquin Valley	476 East Washington Avenue		Earlimart	CA	93219	TULARE	661	849	6	17211-01-0696	1041
United Health Centers of the San Joaquin Valley, United Health Centers (Huron)	476 East Washington Avenue		Earlimart	CA	93219	TULARE	661	849	6	17211-01-0697	1042
Clinica Sierra Vista, Arvin Community Health Center	1305 Bear Mountain Boulevard		Arvin	CA	93203	KERN	661	854	2	17211-01-0062	556
Kern County (DPH, DMH, KMC), Arvin Clinic - Department of Public Health Services	204 South Hill Street		Arvin	CA	93203	KERN	661	854	2	17211-01-0278	1140
Kern County (DPH, DMH, KMC), Kern Co Dept Public Health-Main	1800 Mt. Vernon Ave		Bakersfield	CA	93306	KERN	661	868	1	17211-01-0280	502
Kern County (DPH, DMH, KMC), Kern County Mental Health	2151 College Ave		Bakersfield	CA	93305	KERN	661	868	1	17211-01-0281	133
Kern County (DPH, DMH, KMC), Kern Medical Center	1830 Flower St.	Suites 2311, 3111	Bakersfield	CA	93305	KERN	661	868	1	17211-01-0282	509
Kern County (DPH, DMH, KMC), Lamont Clinic - Department of Public Health Services	12014 Main Street		Lamont	CA	93241	KERN	661	868	1	17211-01-0284	1143
Kern County (DPH, DMH, KMC), North of the River Clinic - Department of Public Health	125 El Tejon Street		Bakersfield	CA	93252	KERN	661	868	2	17211-01-0286	1144
Antelope Valley Community Care, Antelope Valley Community Clinic	1122 West Avenue	L12 Suite 102	Lancaster	CA	93534	LOS ANGELES	661	942	1.1	17211-01-0006	785
Antelope Valley Community Care, Mobile Clinic	1122 West Avenue	L12 Suite 102	Lancaster	CA	93534	LOS ANGELES	661	942	1.1	17211-01-0007	1185
Community Health Clinic Ole, Hope Center	1301 4th Street		Napa	CA	94558	NAPA	707	224	1	17211-01-0141	864
Community Health Clinic Ole, Homeless Clinic	100 Hartle Court		Napa	CA	94558	NAPA	707	252	1	17211-01-0140	865
Community Health Clinic Ole, Community Health Clinic Ole	1141 Pear Tree Lane	Suite 100	Napa	CA	94558	NAPA	707	254	1	17211-01-0139	37
Community Health Clinic Ole, Napa Valley College	2277 Napa Vallejo Highway	Building 723	Napa	CA	94558	NAPA	707	259	1	17211-01-0142	866
Sutter Lakeside Hospital	5176 Hill Road East		Lakeport	CA	95453	LAKE	707	262	4	17211-01-0655	833
Lake County Tribal Health Consortium, Inc., Lake County Tribal Health	925 Bevins Court		Lakeport	CA	95453	LAKE	707	263	4	17211-01-0323	408
Mendocino Community Health Clinic, Inc., Lakeside Health Center	5335 Lakeshore Boulevard		Lakeport	CA	95453	LAKE	707	263	4	17211-01-0393	870
Humboldt County Department of Health and Human Services, Children, Youth and Family Services	1711 Third Street		Eureka	CA	95501	HUMBOLDT	707	268	4	17211-01-0261	1011
Humboldt County Department of Health and Human Services, Humboldt County Mental Health Branch	720 Wood Street		Eureka	CA	95501	HUMBOLDT	707	268	4	17211-01-0264	1012
Humboldt County Department of Health and Human Services, Psychiatric Health Facility	720 Wood Street		Eureka	CA	95501	HUMBOLDT	707	268	4	17211-01-0265	1010
Sutter Lakeside Hospital, Sutter Lakeside Hospital-Upper Lake	750 Lucerne Road		Upper Lake	CA	95485	LAKE	707	275	10.5	17211-01-0656	810
St. Helena Hospital Center for Behavioral Health, Kelsey Creek Medical Clinic	4241 Church Street		Kelseyville	CA	95451	LAKE	707	279	6	17211-01-0638	1191
Southwest Community Health Center, Chanate Family Practice Clinic	3320-3324 Chanate Road		Santa Rosa	CA	95404	SONOMA	707	303	1	17211-01-0634	954
Community Medical Centers, Inc., Community Medical Center - Vacaville	600 Nut Tree Road, Suite 310		Vacaville	CA	95687	SOLANO	707	359	1	17211-01-0150	264
Alliance Medical Center, Windsor	8465 Old Redwood Highway		Windsor	CA	95492	SONOMA	707	385	1	17211-01-0002	670

Site Name	Physical Address 1	Physical Address 2	City	State	ZIP Codes	County	Area Code	Prefix	Rurality Code RUC A 2006	USAC_ID	CTNSID
Alliance Medical Center, Healdsburg	1381 University Avenue		Healdsburg	CA	95448	SONOMA	707	431	1	17211-01-0001	71
Humboldt County Department of Health and Human Services, Healthy Moms	2910 H Street		Eureka	CA	95501	HUMBOLDT	707	441	4	17211-01-0263	1016
Open Door Community Health Centers, Eureka Community Health Center	2412 Buhne Street		Eureka	CA	95501	HUMBOLDT	707	441	4	17211-01-0467	647
Open Door Community Health Centers, Old Town Dental Clinic	310 3rd Street		Eureka	CA	95501	HUMBOLDT	707	441	4	17211-01-0471	649
Open Door Community Health Centers, Burre Dental Center	959 Myrtle Avenue		Eureka	CA	95501	HUMBOLDT	707	442	4	17211-01-0465	648
Six Rivers Planned Parenthood - Weaverville	3225 Timber Fall Court		Eureka	CA	95503	HUMBOLDT	707	442	4	17211-01-0610	181
North Coast Clinics Network, Mobile Medical Office	1522 Third Street		Eureka	CA	95501	HUMBOLDT	707	443	4	17211-01-0441	1004
Humboldt County Department of Health and Human Services, Public Health Branch	529 'I' Street		Eureka	CA	95501	HUMBOLDT	707	445	4	17211-01-0266	1018
St. Joseph Hospital	2700 Dolbeer Street		Eureka	CA	95501	HUMBOLDT	707	445	4	17211-01-0646	1071
St. Joseph Hospital, General Hospital Campus	2200 Harrison Avenue		Eureka	CA	95501	HUMBOLDT	707	445	4	17211-01-0647	1178
St. Joseph Hospital, Outpatient Imaging	2330 Buhne Street		Eureka	CA	95501	HUMBOLDT	707	445	4	17211-01-0648	1179
St. Joseph Hospital, Surgery Center	2705 Harris Street		Eureka	CA	95501	HUMBOLDT	707	445	4	17211-01-0649	1177
Mendocino Community Health Clinic, Inc., Little Lake Health Center	45 Hazel Street		Willits	CA	95490	MENDOCINO	707	456	7.4	17211-01-0394	869
Frank R. Howard Memorial Hospital	1 Madrone Street		Willits	CA	95490	MENDOCINO	707	459	7.4	17211-01-0222	
Ukiah Valley Medical Center	275 Hospital Drive		Ukiah	CA	95482	MENDOCINO	707	463	4	17211-01-0693	542
Ukiah Valley Medical Center, Ukiah Primary Care - So. Dora St.	1165 South Dora Street	#B1	Ukiah	CA	95482	MENDOCINO	707	463	4	17211-01-0694	964
Ukiah Valley Medical Center, Ukiah Valley Primary Care - 260 Hosp Dr.	260 Hospital Drive		Ukiah	CA	95482	MENDOCINO	707	463	4	17211-01-0695	161
Sutter Coast Hospital	800 East Washington Blvd.		Crescent City	CA	95531	DEL NORTE	707	464	4	17211-01-0654	538
United Indian Health Services, Inc., Elk Valley Offices	2298 Norris Ave.	Suite A	Crescent City	CA	95531	DEL NORTE	707	464	4	17211-01-0703	1052
Open Door Community Health Centers, Del Norte Community Health Center	550 East Washington Street		Crescent City	CA	95531	DEL NORTE	707	465	4	17211-01-0466	643
Mendocino Community Health Clinic, Inc., Hillside Health Center	333 Laws Ave.		Ukiah	CA	95482	MENDOCINO	707	472	4	17211-01-0392	189
United Indian Health Services, Inc., Klamath Clinic	241 Salmon Rd.		Klamath	CA	95548	DEL NORTE	707	482	10.5	17211-01-0706	1047
United Indian Health Services, Inc., Howonquet Clinic	501 N. Indian Road		Smith River	CA	95567	DEL NORTE	707	487	5	17211-01-0705	248
Southwest Community Health Center, Elsie Allen High School Clinic	599 Bellevue Avenue		Santa Rosa	CA	95407	SONOMA	707	528	1	17211-01-0635	953
Southwest Community Health Center	751 Lombardi Court	Suite B	Santa Rosa	CA	95407	SONOMA	707	547	1	17211-01-0633	298
La Clinica de La Raza, Inc., La Clinica Vallejo	243 Georgia Street	Suite B	Vallejo	CA	94590	SOLANO	707	556	1	17211-01-0313	900
La Clinica de La Raza, Inc., La Clinica Vallejo Great Beginnings Support Services	190 Hospital Drive		Vallejo	CA	94589	SOLANO	707	556	1	17211-01-0316	910
La Clinica de La Raza, Inc., La Clinica Vallejo Dental	2920 A Sonoma Boulevard		Vallejo	CA	94590	SOLANO	707	558	1	17211-01-0314	908
Petaluma Health Center	1301 Southpoint Blvd.		Petaluma	CA	94954	SONOMA	707	559	1	17211-01-0477	62
Southern Trinity Health Services	153-A Van Duzen Road		Mad River	CA	95552	TRINITY	707	574	10.6	17211-01-0631	90
Southern Trinity Health Services, Bridgeville Health Clinic	38717 Kneeland Road		Bridgeville	CA	95526	HUMBOLDT	707	574	4	17211-01-0632	697
Community Medical Centers, Inc., Dixon Family Practice	131 W. A Street		Dixon	CA	95620	SOLANO	707	635	4.2	17211-01-0153	63
La Clinica de La Raza, Inc., La Clinica Vallejo Great Beginnings	210 Hospital Drive		Vallejo	CA	94589	SOLANO	707	645	1	17211-01-0315	909
St. Helena Hospital Center for Behavioral Health	525 Oregon Street		Vallejo	CA	94590	SOLANO	707	648	1	17211-01-0637	1189
Community Health Clinic Ole, Calistoga	911 Washington Street		Calistoga	CA	94515	NAPA	707	709	7	17211-01-0138	863
Redwood Memorial Hospital	3300 Renner Drive		Fortuna	CA	95540	HUMBOLDT	707	725	4	17211-01-0492	186
United Indian Health Services, Inc., Fortuna Clinic	940 Main Street		Fortuna	CA	95540	HUMBOLDT	707	725	4	17211-01-0704	329

Site Name	Physical Address 1	Physical Address 2	City	State	ZIP Codes	County	Area Code	Prefix	Rurality Code RUCA 2006	USAC_ID	CTNSID
Potter Valley Community Health Center, Potter Valley Community Health Center	10175 Main Street		Potter Valley	CA	95469	MENDOCINO	707	743	5	17211-01-0487	771
Open Door Community Health Centers, NorthCountry Clinic	785 18th St.		Arcata	CA	95521	HUMBOLDT	707	822	4	17211-01-0470	306
West County Health Centers, Inc., Sebastopol Community Health Center	6800 Palm Avenue		Sebastopol	CA	95472	SONOMA	707	824	1	17211-01-0727	772
Mad River Community Hospital - Emergency Department	3800 Janes Road		Arcata	CA	95521	HUMBOLDT	707	825	4	17211-01-0352	1123
United Indian Health Services, Inc., Potawot Health Village	1600 Weeot Way		Arcata	CA	95521	HUMBOLDT	707	825	4	17211-01-0707	95
Open Door Community Health Centers, Humboldt Open Door Clinic	770 10th Street		Arcata	CA	95521	HUMBOLDT	707	826	4	17211-01-0468	646
Open Door Community Health Centers, McKinleyville Community Health Center	1644 Central Avenue	Suite F	McKinleyville	CA	95519	HUMBOLDT	707	826	4	17211-01-0469	644
West County Health Centers, Inc., Russian River Building #2 Dental and Mental	16312 Third Street		Guerneville	CA	95446	SONOMA	707	869	2	17211-01-0725	349
West County Health Centers, Inc., Russian River Health Center	16319 Third Street		Guerneville	CA	95446	SONOMA	707	869	2	17211-01-0726	98
West County Health Centers, Inc., Occidental Area Health Center	3802 Main Street		Occidental	CA	95465	SONOMA	707	874	2	17211-01-0724	520
Redwood Coast Medical Services, Inc., Point Arena Health Center	30 Mill Street		Point Arena	CA	95468	MENDOCINO	707	882	10	17211-01-0489	1120
Redwood Coast Medical Services, Inc., RCMS Dental	175 Main Street		Point Arena	CA	95468	MENDOCINO	707	882	10	17211-01-0490	1121
Redwood Coast Medical Services, Inc., Redwood Coast Medical Services	46900 Ocean Drive		Gualala	CA	95445	MENDOCINO	707	884	10	17211-01-0491	496
Anderson Valley Health Center, Inc.	13500 Airport Road		Boonville	CA	95415	MENDOCINO	707	895	10.5	17211-01-0005	69
Humboldt County Department of Health and Human Services, Garberville Clinic	727 Cedar Street		Garberville	CA	95542	HUMBOLDT	707	923	10	17211-01-0262	1015
Redwoods Rural Health Center, Inc., Redwoods Rural Health Center	101 West Coast Rd		Redway	CA	95560	HUMBOLDT	707	923	10	17211-01-0494	12
Southern Humboldt Community Healthcare District	733 Cedar Street		Garberville	CA	95542	HUMBOLDT	707	923	10	17211-01-0623	637
Redwoods Rural Health Center, Inc., Redwoods Rural Health - Alderpoint Clinic	321 5th Street		Alderpoint	CA	95511	HUMBOLDT	707	926	10	17211-01-0493	922
Sonoma Valley Health Care District, Sonoma Valley Hospital	347 Andrieux Street		Sonoma	CA	95476	SONOMA	707	935	4.2	17211-01-0613	814
Sonoma Valley Community Health Center, Good Health Mobile Medical Van	430 West Napa St. Suite F		Sonoma	CA	95476	SONOMA	707	939	4.2	17211-01-0611	224
Sonoma Valley Community Health Center, Sonoma Valley Community Health Center	430 West Napa Street, Suite F		Sonoma	CA	95476	SONOMA	707	939	4.2	17211-01-0612	225
Redbud Community Hospital	15630 18th Avenue		Clearlake	CA	95422	LAKE	707	955	4	17211-01-0488	1188
Mendocino Coast Clinics, Inc., South St.	855 Sequoia Circle		Fort Bragg	CA	95437	MENDOCINO	707	961	7	17211-01-0389	429
Mendocino Coast District Hospital	700 River Drive		Fort Bragg	CA	95437	MENDOCINO	707	961	7	17211-01-0390	286
Mendocino Coast District Hospital, North Coast Family Health Center	721 River Drive		Fort Bragg	CA	95437	MENDOCINO	707	961	7	17211-01-0391	1058
Community Health Clinic Ole, St. Helena	661 Main Street		St. Helena	CA	94574	NAPA	707	963	7.3	17211-01-0143	862
St. Helena Hospital Center for Behavioral Health, St. Helena Hospital	10 Woodland Road		St. Helena	CA	94574	NAPA	707	963	7.3	17211-01-0640	1190
Mendocino Coast Clinics, Inc., Sequoia St.	205 South Street		Fort Bragg	CA	95437	MENDOCINO	707	964	7	17211-01-0388	124
Long Valley Health Center, Inc.	50 Branscomb Road		Laytonville	CA	95454	MENDOCINO	707	984	10	17211-01-0336	452
St. Helena Hospital Center for Behavioral Health, Middletown Medical Clinic	21337 Bush Street		Middletown	CA	95461	LAKE	707	987	10.4	17211-01-0639	1192
Children's Hospital of Orange County, Providence Building Cardio	1310 West Stewart Drive	Suite 212	Orange	CA	92868	ORANGE	714	221	1	17211-01-0049	804

Site Name	Physical Address 1	Physical Address 2	City	State	ZIP Codes	County	Area Code	Prefix	Rurality Code RUCAs 2006	USAC_ID	CTNSID
Children's Hospital of Orange County, Batavia Woods Optha	845 West La Veta	Suite 107B	Orange	CA	92868	ORANGE	714	289	1	17211-01-0043	801
Children's Hospital of Orange County, Boys and Girls	1000 West Highland Street		Santa Ana	CA	92703	ORANGE	714	289	1	17211-01-0044	798
Children's Hospital of Orange County, Santa Ana	406 South Main Street		Santa Ana	CA	92701	ORANGE	714	289	1	17211-01-0052	799
Regents of the University of California, University of California Irvine University Physicians and Surgeons	333 City Blvd. West, Suite 200		Orange	CA	92868	ORANGE	714	456	1	17211-01-0520	378
Central City Community Health Center, Anaheim Clinic	2237 W. Ball Rd.		Anaheim	CA	92806	ORANGE	714	490	1	17211-01-0020	792
Children's Hospital of Orange County	455 S. Main St.		Orange	CA	92868	ORANGE	714	532	1	17211-01-0040	239
Children's Hospital of Orange County, Centrum Neurology Clinic	1120 West La Veta Avenue	Suite 125	Orange	CA	92868	ORANGE	714	532	1	17211-01-0045	807
Children's Hospital of Orange County, Garden Grove	10602 Chapman Avenue		Garden Grove	CA	92840	ORANGE	714	532	1	17211-01-0048	802
Children's Hospital of Orange County, Psychology	1201 La Veta Avenue	5th Fl, Suite 503	Orange	CA	92868	ORANGE	714	532	1	17211-01-0050	806
Children's Hospital of Orange County, Pulmonary	1201 La Veta Avenue	2nd FL, Suite 1201	Orange	CA	92868	ORANGE	714	532	1	17211-01-0051	805
Children's Hospital of Orange County, Batavia Woods Allergy	725 West La Veta Avenue	Suite 100	Orange	CA	92868	ORANGE	714	633	1	17211-01-0042	800
Colorado River Medical Center	1401 Bailey Ave.		Needles	CA	92363	SAN BERNARDINO	760	326	7	17211-01-0098	980
Clinicas de Salud del Pueblo, Inc., Brawley Clinic	900 Main Street		Brawley	CA	92227	IMPERIAL	760	344	4.2	17211-01-0079	323
Clinicas de Salud del Pueblo, Inc., Brawley Dental	1166 K Street		Brawley	CA	92227	IMPERIAL	760	344	4.2	17211-01-0080	671
Clinicas de Salud del Pueblo, Inc., El Centro Clinic & WIC	651 Wake Avenue	Suite A	El Centro	CA	92243	IMPERIAL	760	352	1	17211-01-0084	277
Clinicas de Salud del Pueblo, Inc., Calexico Clinic, Dental & WIC	223 West Cole Rd.		Calexico	CA	92231	IMPERIAL	760	357	4.2	17211-01-0081	138
Clinicas de Salud del Pueblo, Inc., Niland Clinic	8027 HWY 111		Niland	CA	92257	IMPERIAL	760	359	10.6	17211-01-0086	310
Hi-Desert Memorial Health Care District, Hi-Desert Family Medical Clinic - Yucca Valley	58375 29 Palms Highway	#62B	Yucca Valley	CA	92282	RIVERSIDE	760	365	2	17211-01-0256	823
Hi-Desert Memorial Health Care District, Airway Surgical Center	57463 29 Palms Highway	#206	Yucca Valley	CA	92282	RIVERSIDE	760	366	2	17211-01-0253	821
Hi-Desert Memorial Health Care District, Behavioral Health Clinic	58383 29 Palms Highway		Yucca Valley	CA	92282	RIVERSIDE	760	366	2	17211-01-0254	825
Hi-Desert Memorial Health Care District, Hi-Desert Medical Center	6601 White Feather Rd.		Joshua Tree	CA	92282	RIVERSIDE	760	366	2	17211-01-0257	280
Hi-Desert Memorial Health Care District, Outpatient Therapy	57045 Yucca Trail	Suite 101	Yucca Valley	CA	92282	RIVERSIDE	760	366	2	17211-01-0258	824
Hi-Desert Memorial Health Care District, Prenatal Clinic	57475 29 Palms Highway	#103	Yucca Valley	CA	92282	RIVERSIDE	760	366	2	17211-01-0259	820
Hi-Desert Memorial Health Care District, Hi-Desert Family Medical Clinic - Twentynine Palms	72724 29 Palms Highway	#103	Twentynine Palms	CA	92277	SAN BERNARDINO	760	367	5	17211-01-0255	822
Tehachapi Valley Healthcare District, Tehachapi Family Health Center Clinic	9350 Cal City Boulevard		California City	CA	93505	KERN	760	373	9	17211-01-0670	529
Kern County (DPH, DMH, KMC), Ridgecrest Clinic - Department of Public Health Services	250 West Ridgecrest Boulevard		Ridgecrest	CA	93555	KERN	760	375	4	17211-01-0287	1149
Clinica Sierra Vista, Kern River Health Center	67 Evans Road		Wofford Heights	CA	93285	KERN	760	376	2	17211-01-0070	572
Clinica Sierra Vista, Kern Valley Medical Center	6310 Lake Isabella Boulevard		Lake Isabella	CA	93240	KERN	760	379	7.3	17211-01-0071	573
Kern Valley Healthcare District	6412 Laurel Avenue		Lake Isabella	CA	93240	KERN	760	379	7.3	17211-01-0292	273
Clinicas de Salud del Pueblo, Inc., Coachella Clinic	49-111 Hwy 111	Suite 4	Coachella	CA	92236	RIVERSIDE	760	393	1	17211-01-0083	674
Clinicas de Salud del Pueblo, Inc., West Shore Clinic	1289 South Marina Drive	Suite A	Salton City	CA	92275	IMPERIAL	760	394	2	17211-01-0087	673

Site Name	Physical Address 1	Physical Address 2	City	State	ZIP Codes	County	Area Code	Prefix	Rurality Code RUCA 2006	USAC_ID	CTNSID
Clinicas de Salud del Pueblo, Inc., Mecca Health Clinic & Dental	91275 66th Avenue	Suite 500	Mecca	CA	92254	RIVERSIDE	760	396	2	17211-01-0085	327
Vista Community Clinic, Vista Community Clinic-North River Road	4700 North River Road		Oceanside	CA	92057	SAN DIEGO	760	433	1	17211-01-0719	451
National Health Services, Inc., Ridgecrest Community Health Center	900 North Heritage Park Drive Building E		Ridgecrest	CA	93555	KERN	760	446	4	17211-01-0427	614
Ridgecrest Regional Hospital	1081 N. China Lake Blvd.		Ridgecrest	CA	93555	KERN	760	499	4	17211-01-0525	21
Neighborhood HealthCare, Elm - Escondido	460 North Elm Street		Escondido	CA	92025	SAN DIEGO	760	520	1	17211-01-0434	775
Neighborhood HealthCare, Pennsylvania Avenue - Escondido	641 East Pennsylvania Avenue	#102	Escondido	CA	92025	SAN DIEGO	760	520	1	17211-01-0438	776
Kern County (DPH, DMH, KMC), Lake Isabella Clinic - Department of Public Health Services	7050 Lake Isabella Boulevard		Lake Isabella	CA	93240	KERN	760	549	7.3	17211-01-0283	1142
Clinicas de Salud del Pueblo, Inc., Winterhaven Clinic	2133 Winterhaven Drive		Winterhaven	CA	92283	IMPERIAL	760	572	1	17211-01-0088	132
Vista Community Clinic, Vista Community Clinic-Pierview Way	818 Pier View Way		Oceanside	CA	92054	SAN DIEGO	760	631	1	17211-01-0720	459
Vista Community Clinic, Vista Community Clinic-Tri City Community Health Center	161 Thunder Drive		Oceanside	CA	92084	SAN DIEGO	760	631	1	17211-01-0721	437
Vista Community Clinic, Vista Community Clinic-West	517 North Horne Street		Oceanside	CA	92054	SAN DIEGO	760	631	1	17211-01-0722	453
Neighborhood HealthCare, Pediatrics & Prenatal	426 North Date Street		Escondido	CA	92025	SAN DIEGO	760	690	1	17211-01-0437	778
Neighborhood HealthCare, Womens Center	401 East Valley Parkway		Escondido	CA	92025	SAN DIEGO	760	737	1	17211-01-0440	777
Neighborhood HealthCare, Neighborhood Healthcare-Pauma Valley	16650 Highway 76		Pauma Valley	CA	92061	SAN DIEGO	760	742	2	17211-01-0436	101
Mountain Health and Community Services, Inc., Escondido Family Medicine	255 North Ash Street	Suite 101	Escondido	CA	92027	SAN DIEGO	760	745	1	17211-01-0408	618
Pioneers Memorial Healthcare District, Calexico Health Center	450 East Birch		Calexico	CA	92231	IMPERIAL	760	768	4.2	17211-01-0478	1036
Pioneers Memorial Healthcare District, Pioneers Medical Center	205 West Legion Road		Brawley	CA	92227	IMPERIAL	760	768	4.2	17211-01-0479	128
Clinica Sierra Vista, Death Valley Health Center	Highway 127	Latitude: 355823N, Longitude: 1161616W	Shoshone	CA	92384	INYO	760	852	5	17211-01-0064	566
Northern Inyo County Local Hospital District	150 Pioneer Lane		Bishop	CA	93514	INYO	760	873	4	17211-01-0457	83
Southern Inyo Healthcare District	501 East Locust Street		Lone Pine	CA	93545	INYO	760	876	10.5	17211-01-0624	483
Southern Inyo Healthcare District, Southern Inyo Furnace Creek Clinic	Hwy 190	Across from the Inn (about 36 26' 57.89" N 116 51' 4.46"W see google maps-Lat. and Long. for building next to clinic)	Death Valley	CA	92328	INYO	760	876	5	17211-01-0625	247
Southern Inyo Healthcare District, Southern Inyo Rural Health Clinic	510 East Locust St.		Lone Pine	CA	93545	INYO	760	876	10.5	17211-01-0626	532
Palo Verde Health Care District, Palo Verde Hospital	250 N. First St.		Blythe	CA	92225	RIVERSIDE	760	921	4	17211-01-0476	152
Clinicas de Salud del Pueblo, Inc., Clinicas de Salud Blythe Clinic	321 Hodsonsway	Suite C	Blythe	CA	92225	RIVERSIDE	760	922	4	17211-01-0082	180
Southern Mono Healthcare District dba Mammoth Hospital, Mammoth Hospital	85 Sierra Park Road		Mammoth Lakes	CA	93546	MONO	760	934	7	17211-01-0627	376
Southern Mono Healthcare District dba Mammoth Hospital, Sierra Park Bridgeport Family Medicine	1000 Twin Lakes		Bridgeport	CA	93517	MONO	760	934	10.6	17211-01-0628	1069
Southern Mono Healthcare District dba Mammoth Hospital, Sierra Park Clinics	85 Sierra Park Road		Mammoth Lakes	CA	93546	MONO	760	934	7	17211-01-0629	375

Site Name	Physical Address 1	Physical Address 2	City	State	ZIP Codes	County	Area Code	Prefix	Rurality Code RUCA 2006	USAC_ID	CTNSID
Southern Mono Healthcare District dba Mammoth Hospital, Sierra Park Orthopedics & Sports Medicine	115 Pioneer Lane		Bishop	CA	93514	INYO	760	934	4	17211-01-0630	1070
Tahoe Forest Hospital District, Incline Village Community Hospital	880 Adler Avenue		Incline Village	NV	89451	WASHOE	775	833		17211-01-0659	633
Vista Community Clinic, Vista Community Clinic -Vale Terrace	1000 Vale Terrace		Vista	CA	92084	SAN DIEGO	776	631	1	17211-01-0718	423
Community Health Centers of the Central Coast, CHC Paso Robles I	345 Spring Street	Suite 101	Paso Robles	CA	93446	SAN LUIS OBISPO	805	238	1	17211-01-0117	848
Community Health Centers of the Central Coast, CHC SLO I	1551 Bishop Street	Suite A-160	SLO	CA	93401	SAN LUIS OBISPO	805	269	1	17211-01-0123	854
Community Health Centers of the Central Coast, CHC SLO II Specialty Services	2180 Johnson Avenue		SLO	CA	93401	SAN LUIS OBISPO	805	269	1	17211-01-0124	855
Community Health Centers of the Central Coast, CHC Oceano	1981 Cienega Street		Oceano	CA	93445	SAN LUIS OBISPO	805	270	4.2	17211-01-0116	847
Community Health Centers of the Central Coast, Coastal Medical Center	336 South Halcyon		Arroyo Grande	CA	93420	SAN LUIS OBISPO	805	270	4.2	17211-01-0128	837
Community Health Centers of the Central Coast, CHC Paso Robles II, North County Pediatrics	500 1st Street		Paso Robles	CA	93446	SAN LUIS OBISPO	805	286	1	17211-01-0118	849
Community Health Centers of the Central Coast, CHC Guadalupe	4581 10th Street	C	Guadalupe	CA	93434	SANTA BARBARA	805	343	2	17211-01-0112	840
Community Health Centers of the Central Coast, CHC Santa Maria II	201 West Mill Street		Santa Maria	CA	93458	SANTA BARBARA	805	346	1	17211-01-0120	852
Community Health Centers of the Central Coast, CHC Templeton (Los Robles Community Medical Center)	1050 Las Tablas Road	Suite 16	Templeton	CA	93465	SAN LUIS OBISPO	805	434	1	17211-01-0125	859
Community Health Centers of the Central Coast, CHC Templeton Dental	1050 Las Tablas Road	Suite 17	Templeton	CA	93465	SAN LUIS OBISPO	805	434	1	17211-01-0126	860
Community Health Centers of the Central Coast, CHC Templeton Wellness Pregnancy Program (CPSP)	1105 A Las Tablas		Templeton	CA	93465	SAN LUIS OBISPO	805	434	1	17211-01-0127	861
Community Health Centers of the Central Coast, Healthcare for Homeless Program	710 South 13th Street		Grover Beach	CA	93433	SAN LUIS OBISPO	805	473	4.2	17211-01-0134	841
Community Health Centers of the Central Coast, Costal - Women's Clinic	336 South Halcyon		Arroyo Grande	CA	93420	SAN LUIS OBISPO	805	481	4.2	17211-01-0133	838
Community Health Centers of the Central Coast, The Doctor's Office/Fair Oaks Medical Center	1057 Grand Avenue		Arroyo Grande	CA	93420	SAN LUIS OBISPO	805	481	4.2	17211-01-0137	858
Clinicas del Camino Real, Incorporated, Clinicas del Camino Real, Oxnard	650 Meta Street		Oxnard	CA	93030	VENTURA	805	487	1	17211-01-0094	238
Clinicas del Camino Real, Incorporated, Clinicas del Camino Real, Maravilla	450 W. Clara Street		Oxnard	CA	93030	VENTURA	805	488	1	17211-01-0090	977
Clinicas del Camino Real, Incorporated, United Health Centers (Earlimart)	1000 Newbury Rd. #150		Newbury Park	CA	91320	VENTURA	805	498	1.1	17211-01-0097	974
Clinicas del Camino Real, Incorporated, Clinicas del Camino Real, Fillmore	355 Central Ave.		Fillmore	CA	93015	VENTURA	805	524	4.2	17211-01-0089	973
Community Health Centers of the Central Coast, Community Health Centers, San Louis Obispo	1551 Bishop Street	Suite C-310	SLO	CA	93401	SAN LUIS OBISPO	805	543	1	17211-01-0130	856
Community Health Centers of the Central Coast, Community Health Centers, Women's Health	1551 Bishop Street	Suite 240	SLO	CA	93401	SAN LUIS OBISPO	805	549	1	17211-01-0131	857
Community Health Centers of the Central Coast, CHC Morro Bay II	760 Morro Bay Boulevard	Suite B	Morro Bay	CA	93442	SAN LUIS OBISPO	805	600	2	17211-01-0115	844
Community Health Centers of the Central Coast, CHC Santa Monica High School	901 South Broadway		Santa Maria	CA	93454	SANTA BARBARA	805	614	1	17211-01-0122	850
Clinicas del Camino Real, Incorporated, Clinicas del Camino Real, Ojai	1200 Maricopa Highway		Ojai	CA	93023	VENTURA	805	640	1	17211-01-0093	975

Site Name	Physical Address 1	Physical Address 2	City	State	ZIP Codes	County	Area Code	Prefix	Rurality Code RUCAs 2006	USAC_ID	CTNSID
Clinicas del Camino Real, Incorporated, Clinicas del Camino Real, Ventura	200. S. Wells Road Suite 100		Ventura	CA	93004	VENTURA	805	647	1	17211-01-0096	122
Community Health Centers of the Central Coast, CHC Lompoc	601 East Ocean Avenue		Lompoc	CA	93436	SANTA BARBARA	805	737	1	17211-01-0113	842
Community Health Centers of the Central Coast, CHC Morro Bay I	660 Harbor Boulevard		Morro Bay	CA	93442	SAN LUIS OBISPO	805	771	2	17211-01-0114	843
Community Health Centers of the Central Coast, CHC Atascadero	5575 Capistrano Avenue		Atascadero	CA	93422	SAN LUIS OBISPO	805	792	1	17211-01-0110	809
Community Health Centers of the Central Coast, CHC Cambria	2515 Main Street	Suite B	Cambria	CA	93428	SAN LUIS OBISPO	805	927	7	17211-01-0111	836
Community Health Centers of the Central Coast, Community Health Centers of the Central Coast	150 Tejas Place		Nipomo	CA	93444	SAN LUIS OBISPO	805	929	1	17211-01-0129	84
Community Health Centers of the Central Coast, Nipomo Community Medical Center (Corporate)	150 Tejas Place		Nipomo	CA	93444	SAN LUIS OBISPO	805	929	1	17211-01-0135	845
Community Health Centers of the Central Coast, Nipomo Dental	150 Tejas Place		Nipomo	CA	93444	SAN LUIS OBISPO	805	929	1	17211-01-0136	846
Clinicas del Camino Real, Incorporated, Clinicas del Camino Real, Santa Paula	500 E. Main St.		Santa Paula	CA	93060	VENTURA	805	933	2	17211-01-0095	976
Community Health Centers of the Central Coast, CHC Santa Maria I	2801 Santa Maria Way	Suite A	Santa Maria	CA	93455	SANTA BARBARA	805	934	1	17211-01-0119	851
Community Health Centers of the Central Coast, CHC Santa Maria Women's Health/CPSP	2801 SMW	Suite B	Santa Maria	CA	93455	SANTA BARBARA	805	934	1	17211-01-0121	853
Community Health Centers of the Central Coast, Community Health Outreach Program (CHOP)	2801 SMW	Suite 8	Santa Monica	CA	93455	SANTA BARBARA	805	934	1	17211-01-0132	839
Clinicas del Camino Real, Incorporated, Clinicas del Camino Real, Ocean View	4400 Olds Road		Oxnard	CA	93030	VENTURA	805	986	1	17211-01-0092	978
Clinicas del Camino Real, Incorporated, Clinicas del Camino Real, No. Oxnard	1200 N. Ventura Rd.,	Suite E	Oxnard	CA	93030	VENTURA	805	988	1	17211-01-0091	979
Northeast Valley Health Corporation, LAC - Canoga Park	7107 Remmet Avenue		Canoga	CA	91303	LOS ANGELES	818	340	1	17211-01-0443	655
Northeast Valley Health Corporation, Los Angeles Mission College Student Health Center	13356 Eldridge Avenue		Sylmar	CA	91342	LOS ANGELES	818	362	1	17211-01-0445	661
Los Angeles County Department of Health Services, Olive View Medical Center	14445 Olive View Drive		Sylmar	CA	91342	LOS ANGELES	818	364	1	17211-01-0340	829
Northeast Valley Health Corporation, San Fernando Health Center	1600 San Fernando Health Center		San Fernando	CA	91340	LOS ANGELES	818	365	1	17211-01-0449	658
Northeast Valley Health Corporation, School-Based Clinic at San Fernando High School	11133 O'Melveny Street		San Fernando	CA	91340	LOS ANGELES	818	365	1	17211-01-0450	664
Northeast Valley Health Corporation, Sun Valley Health Center	7223 North Fair Avenue		Sun Valley	CA	91352	LOS ANGELES	818	432	1	17211-01-0451	659
Tarzana Treatment Center, Family Medical Clinic	8330 Reseda Boulevard		Northridge	CA	91325	LOS ANGELES	818	534	1	17211-01-0664	314
Northeast Valley Health Corporation, Homeless Health Care Program	7843 Lankershim Boulevard		North Hollywood	CA	91605	LOS ANGELES	818	765	1	17211-01-0442	665
Northeast Valley Health Corporation, Van Nuys Pediatric Health and WIC Center	7138 Van Nuys Boulevard		Van Nuys	CA	91405	LOS ANGELES	818	778	1	17211-01-0453	660
Northeast Valley Health Corporation, Pacoima Health Center	12756 Van Nuys Boulevard		Pacoima	CA	91331	LOS ANGELES	818	896	1	17211-01-0448	657
Northeast Valley Health Corporation, Maclay Health Center for Children/Maclay Middle School	12540 Pierce Street		Pacoima	CA	91331	LOS ANGELES	818	897	1	17211-01-0446	662
Northeast Valley Health Corporation, Mobile Clinic	1172 North Maclay Avenue		San Fernando	CA	91340	LOS ANGELES	818	898	1	17211-01-0447	666
Northeast Valley Health Corporation, Van Nuys Adult Health Center	6551 Van Nuys Boulevard # 201		Van Nuys	CA	91401	LOS ANGELES	818	988	1	17211-01-0452	663

Site Name	Physical Address 1	Physical Address 2	City	State	ZIP Codes	County	Area Code	Prefix	Rurality Code RUCA 2006	USAC_ID	CTNSID
Tarzana Treatment Center, Tarzana Treatment Center-18646 Oxnard	18646 Oxnard Street		Tarzana	CA	91356	LOS ANGELES	818	996	1	17211-01-0666	114
Family Health Centers of San Diego, Chase Avenue Family Health Center	1111 West Chase Avenue		El Cajon	CA	92020	SAN DIEGO	819	515	1	17211-01-0197	596
Clinica de Salud del Valle de Salinas, King City Clinic	223 Bassett Street		King City	CA	93930	MONTEREY	831	385	4.2	17211-01-0057	763
Salud Para La Gente, Inc., Beach Flats Health Center	302 Riverside Avenue		Santa Cruz	CA	95060	SANTA CRUZ	831	427	1	17211-01-0531	752
Santa Cruz Women's Health Center	250 Locust St.		Santa Cruz	CA	95060	SANTA CRUZ	831	427	1	17211-01-0580	151
Clinica de Salud del Valle de Salinas, Alvin Dental Clinic	620 East Alvin Drive		Salinas	CA	93906	MONTEREY	831	444	1	17211-01-0053	759
Santa Cruz County Health Services Agency	1080 Emeline Avenue		Santa Cruz	CA	95060	SANTA CRUZ	831	454	1	17211-01-0570	20
Santa Cruz County Health Services Agency, County Clinic North - 1060	1060 Emeline		Santa Cruz	CA	95060	SANTA CRUZ	831	454	1	17211-01-0571	1085
Santa Cruz County Health Services Agency, County Clinic North - 1400	1400 Emeline		Santa Cruz	CA	95060	SANTA CRUZ	831	454	1	17211-01-0572	1086
Santa Cruz County Health Services Agency, County Clinic North 1070	1070 Emeline Ave.		Santa Cruz	CA	95060	SANTA CRUZ	831	454	1	17211-01-0573	1084
Santa Cruz County Health Services Agency, Dominican Hospital	1555 Soquel Ave.		Santa Cruz	CA	95065	SANTA CRUZ	831	462	1	17211-01-0577	1091
Santa Cruz County Health Services Agency, Sutter Hospital Santa Cruz	2900 Chanticleer Ave.		Santa Cruz	CA	95056	SANTA CLARA	831	477	1	17211-01-0578	1176
Clinica de Salud del Valle de Salinas, Castroville Clinic	10561 Merritt Street		Castroville	CA	95012	MONTEREY	831	633	1	17211-01-0054	760
San Benito Health Foundation	351 Felice Dr.		Hollister	CA	95023	SAN BENITO	831	637	4.2	17211-01-0535	192
Big Sur Health Center	46896 Highway 1		Big Sur	CA	93920	MONTEREY	831	667	10.1	17211-01-0016	971
Clinica de Salud del Valle de Salinas, Greenfield Clinic	808 Oak Avenue		Greenfield	CA	93927	MONTEREY	831	674	4.2	17211-01-0056	762
Clinica de Salud del Valle de Salinas, Soledad Clinic	799 Front Street		Soledad	CA	93960	MONTEREY	831	678	2	17211-01-0060	761
Salud Para La Gente, Inc.	204 East Beach Street		Watsonville	CA	95076	SANTA CRUZ	831	728	1.1	17211-01-0530	751
Salud Para La Gente, Inc., Clinica del Valle del Pajaro	45 Nielson Street		Watsonville	CA	95076	SANTA CRUZ	831	728	1.1	17211-01-0532	237
Clinica de Salud del Valle de Salinas, Circle Clinic	950 Circle Drive		Salinas	CA	93905	MONTEREY	831	757	1	17211-01-0055	758
Clinica de Salud del Valle de Salinas, Mobile Clinic	440 Airport Boulevard		Salinas	CA	93905	MONTEREY	831	757	1	17211-01-0058	230
Clinica de Salud del Valle de Salinas, Sanborn Clinic	219 North Sanborn Road		Salinas	CA	93905	MONTEREY	831	757	1	17211-01-0059	757
Santa Cruz County Health Services Agency, County Clinic South - Beach Street	12 W. Beach St.		Watsonville	CA	95076	SANTA CRUZ	831	763	1.1	17211-01-0574	1090
Santa Cruz County Health Services Agency, County Clinic South -Crestview	9 Crestview		Watsonville	CA	95076	SANTA CRUZ	831	763	1.1	17211-01-0575	1088
Santa Cruz County Health Services Agency, County Clinic South-Freedom	1430 Freedom		Watsonville	CA	95076	SANTA CRUZ	831	763	1.1	17211-01-0576	1089
Santa Cruz County Health Services Agency, Watsonville Hospital	75 Nielsen Ave.		Watsonville	CA	95076	SANTA CRUZ	831	763	1.1	17211-01-0579	1092
Operation Samahan, Inc., Operation Samahan San Diego	10737 Camino Ruiz	Suite 235	San Diego	CA	92126	SAN DIEGO	858	578	1	17211-01-0473	1165
Children's Hospital & Research Center at Oakland, Larkspur Outpatient	1100 Larkspur Landing	Suite 150	Larkspur	CA	94939	MARIN	866	854	1.1	17211-01-0030	1107
Children's Hospital & Research Center at Oakland, Brentwood Outpatient	1181 Central Boulevard	Suite B	Brentwood	CA	94513	CONTRA COSTA	888	530	1.1	17211-01-0025	1108
Mountains Community Hospital, Mountains Community Hospital Rural Health Clinic	29099 Hospital Road #200		Lake Arrowhead	CA	92352	SAN BERNARDINO	909	336	4.1	17211-01-0418	966
Inland Behavioral and Health Services, Inc., Whitney Young Family Health Center	1755 West Maple Street		San Bernardino	CA	92411	SAN BERNARDINO	909	386	1	17211-01-0271	768
Mountains Community Hospital	29101 Hospital Road		LAKE ARROWHEAD	CA	92352	SAN BERNARDINO	909	436	4.1	17211-01-0417	167

Site Name	Physical Address 1	Physical Address 2	City	State	ZIP Codes	County	Area Code	Prefix	Rurality Code RUC A 2006	USAC_ID	CTNSID
Loma Linda University Adventist Health Science Center, Loma Linda University Medical Center	11234 Anderson Street		Loma Linda	CA	92354	SAN BERNARDINO	909	558	1	17211-01-0335	32
East Valley Community Health Center, Inc., Pomona Clinic	680 Fairplex Drive		Pomona	CA	91768	LOS ANGELES	909	620	1	17211-01-0182	515
Inland Behavioral and Health Services, Inc., Inland Family Community Health Center	665 North D Street		San Bernardino	CA	92401	SAN BERNARDINO	909	708	1	17211-01-0270	767
Mountains Community Hospital, Running Springs Rural Health Clinic	31900 Hilltop Boulevard		Running Springs	CA	92382	SAN BERNARDINO	909	867	2	17211-01-0419	967
Bear Valley Community Health Care District	41870 Garstin Drive		Big Bear Lake	CA	92315	SAN BERNARDINO	909	878	4	17211-01-0015	220
Inland Behavioral and Health Services, Inc., IBS Community Health Care Clinic	1963 North E Street		San Bernardino	CA	92405	SAN BERNARDINO	909	881	1	17211-01-0269	118
Communicare Health Centers, Salud Clinic	500B Jefferson Blvd, Suite 180		West Sacramento	CA	95605	YOLO	916	403	1	17211-01-0108	246
Mercy (Catholic Healthcare West), Methodist Hospital of Sacramento	7500 Hospital Drive		Sacramento	CA	95823	SACRAMENTO	916	423	1	17211-01-0400	388
Health and Life Organization, Inc.	7275 E. Southgate Drive	Suite 204	Sacramento	CA	95823	SACRAMENTO	916	428	1	17211-01-0250	458
CARES (Center for AIDS Research, Education and Services)	1500 21st Street		Sacramento	CA	95814	SACRAMENTO	916	443	1	17211-01-0018	1051
Shriners Hospitals for Children Northern California	2425 Stockton Blvd.		Sacramento	CA	95817	SACRAMENTO	916	453	1	17211-01-0599	NA
Oroville Hospital	2767 Olive Hwy.		Oroville	CA	95966	BUTTE	916	533	4.2	17211-01-0475	162
Regents of the University of California, UC Davis Health System	2315 Stockton Blvd		Sacramento	CA	95817	SACRAMENTO	916	734	1	17211-01-0501	141
Placer County Health and Human Services, Placer County Community Clinic - Roseville	1130 Conroy Lane	Suite 402	Roseville	CA	95661	PLACER	916	784	1	17211-01-0484	834
VA Northern California Health Care System (VANCHCS), Sacramento VA Medical Center	10535 Hospital Way	11E	Mather	CA	95655	SACRAMENTO	916	843	2	17211-01-0712	45
Health and Life Organization, Inc., Sacramento Community Clinic	2200 Del Paso Blvd		Sacramento	CA	95815	SACRAMENTO	916	924	1	17211-01-0251	1180
La Clinica de La Raza, Inc., La Clinica Monument	2100 Monument Boulevard	Suite 8	Pleasant Hill	CA	94523	CONTRA COSTA	925	363	1	17211-01-0310	901
ValleyCare Health System	5555 West Las Positas Blvd.		Pleasanton	CA	94588	ALAMEDA	925	416	1	17211-01-0715	812
La Clinica de La Raza, Inc., Dental Care Mobile, a Contra Costa Collaborative	339 East Leland Road		Pittsburg	CA	94565	CONTRA COSTA	925	431	1.1	17211-01-0303	903
La Clinica de La Raza, Inc., La Clinica Pittsburg - Dental	339 East Leland Road		Pittsburg	CA	94565	CONTRA COSTA	925	431	1.1	17211-01-0311	898
La Clinica de La Raza, Inc., La Clinica Pittsburg - Medical	2240 Gladstone Drive	Suite 4	Pittsburg	CA	94565	CONTRA COSTA	925	431	1.1	17211-01-0312	899
Axis Community Health, Axis Community Health Livermore	3311 Pacific Avenue		Livermore	CA	94550	ALAMEDA	925	447	1	17211-01-0011	505
Axis Community Health, Axis Community Health Pleasanton	4361 Railroad Avenue		Pleasanton	CA	94566	ALAMEDA	925	462	1	17211-01-0012	450
Children's Hospital & Research Center at Oakland, Pleasanton Subspecialty Clinic	5820 Stoneridge Mall Road	Room 210	Pleasanton	CA	94588	ALAMEDA	925	463	1	17211-01-0034	1113
Tri-City Health Center, Tri-City Health Center's Livermore Site	3311 Pacific Avenue Suite 6		Livermore	CA	94550	ALAMEDA	925	606	1	17211-01-0683	627
Children's Hospital & Research Center at Oakland, Walnut Creek Outpatient	106 La Casa Via	Suite 220	Walnut Creek	CA	94598	CONTRA COSTA	925	939	1	17211-01-0038	1106
Children's Hospital of Orange County, Aliso Viejo	26671 Aliso Creek Road	Suite 103	Aliso Viejo	CA	92656	ORANGE	949	215	1.1	17211-01-0041	797

Site Name	Physical Address 1	Physical Address 2	City	State	ZIP Codes	County	Area Code	Prefix	Rurality Code RUCA 2006	USAC_ID	CTNSID
Children's Hospital of Orange County, CHOC at Mission	27700 Medical Center Road		Mission Viejo	CA	92691	ORANGE	949	364	1.1	17211-01-0046	808
South Coast Medical Center	31872 Coast Highway		Laguna Beach	CA	92651	ORANGE	949	499	1.1	17211-01-0621	443
Share Our Selves, Free Medical Clinic	1550 Superior Avenue		Costa Mesa	CA	92627	ORANGE	949	642	1	17211-01-0591	94
Children's Hospital of Orange County, Costa Mesa	136 Broadway		Costa Mesa	CA	92627	ORANGE	949	722	1	17211-01-0047	803
Riverside County Regional Medical Center	26520 Cactus Avenue		Moreno Valley	CA	92555	RIVERSIDE	951	486	1	17211-01-0526	159
Community Health Systems, Moreno Valley Clinic	22675 Alessandro Blvd.		Moreno Valley	CA	92553	RIVERSIDE	951	571	1	17211-01-0148	312
Community Health Systems, Arlanza Family Health Center	8856 Arlington Avenue		Riverside	CA	92503	RIVERSIDE	951	588	1	17211-01-0144	1080
Community Health Systems, Eastside Health Center	1970 University Avenue		Riverside	CA	92507	RIVERSIDE	951	588	1	17211-01-0145	1081
Community Health Systems, Fallbrook Family Health Center	617 East Alvarado		Fallbrook	CA	92028	SAN DIEGO	951	588	1	17211-01-0146	269
Community Health Systems, Inland Empire Community Health Center	18601 Valley Boulevard		Bloomington	CA	92316	SAN BERNARDINO	951	588	1	17211-01-0147	1082
Neighborhood HealthCare, Temecula	41002 County Center Drive	#310	Temecula	CA	92591	RIVERSIDE	951	600	1	17211-01-0439	779
Regents of the University of California, UC Riverside	900 University Avenue	3148 Hinderaker Hall	Riverside	CA	92521	RIVERSIDE	951	827	1	17211-01-0503	324

CTN RFP # 2008-001

Appendix D

Spreadsheet CTN-RFP-D

Regi Organization	Site Name	Adress 1	Address 2	City	State	ZIP	Area Code	Prefix
Council of Community Clinics/Community Clinics Health Network (13 Spoke Sites)								
	San Diego	7535 Metropolitan Drive		San Diego	CA	92108	619	542
1	Clinicas De Salud Del Pueblo	Brawley Clinic	900 Main Street	Brawley	CA	92227	760	344
2	Clinicas De Salud Del Pueblo	El Centro Clinic	651 Wake Ave. Suite A	El Centro Clinic	CA	92243	760	352
3	Clinicas De Salud Del Pueblo	Calexico Clinic	223 W. Cole Blvd.	Calexico	CA	92231	760	357
4	Clinicas De Salud Del Pueblo	Niland Clinic	8027 HWY 111	Niland	CA	92257	760	359
5	Clinicas De Salud Del Pueblo	Mecca Clinic	91275 66th Ave. Suite 500	Mecca	CA	92254	760	396
6	Clinicas De Salud Del Pueblo	Blythe Clinic	321 Hobsonway, Suite C	Blythe	CA	92225	760	922
7	Clinicas De Salud Del Pueblo	Winterhaven Clinic	2133 Winterhaven Drive	Winterhaven	CA	92283	760	572
8	Clinicas De Salud Del Pueblo	Coachella Clinic	49-11 HWY. 111 Suite 4	Coachella	CA	92236	760	393
9	La Meastra Community Health Centers	El Cajon	165 South First Street	El Cajon	CA	92019	619	961
10	La Meastra Community Health Centers	Family Clinic San Diego	4185 Fairmont	San Diego	CA	92105	619	280
11	Mountain Health and Community Services	Alpine Family Medical	1620 Alpine Blvd	Alpine	CA	91901	619	445
12	Mountain Health and Community Services	Mountain Empire Family Medicine	31115 Highway 94	Campo	CA	91906	619	578
13	Mountain Health and Community Services	High Desert Family Medicine	44460 Old Highway 80	Jacumba	CA	91934	619	766
Central Valley Health Network (17 Spoke Sites)								
		1107 Ninth Street	Suite 810	Sacramento	CA	95814	916	552
1	Clinica Sierra Vista	1430 Truxtun Ave.	Suite 400	Bakersfield	CA	93301	661	635
2	Community Medical Centers	7210 Murray Drive		Stockton	CA	95210	209	373
3	Community Clinic Consortium	3720 Barrett Ave.		Richmond	CA	94805	510	233
4	Darin M. Camarena Health Centers	201 S 'B' St.		Madera	CA	93638	559	664
5	Family HealthCare Network	1107 W. Poplar Ave.		Porterville	CA	93257	559	781
6	Golden Valley Health Centers	737 W. Childs Ave.		Merced	CA	95340	209	383
7	Golden Valley Health Centers	2101 Tenaya Drive		Modesto	CA	95354	209	576
8	National Health Services	659 S Central Valley Highway		Shafter	CA	93263	661	459
9	Sequoia Community Health Centers	1945 'N' Fine Ave.	Suite 116	Fresno	CA	93727	559	457
10	Tulare Community Health Center	1201 N Cherry St.		Tulare	CA	93274	559	685
11	Livingston Medical Group	1140 Main Street		Livingston	CA	95334	209	394
12	Del Norte Clinics	935B Market St.		Yuba City	CA	95991	530	674
13	Inland Behavioral & Health Services	1963 N 'E' St.		San Bernadino	CA	92405	909	881
14	Dixon Family Practice	131 W 'A' St.		Dixon	CA	95620	707	635
15	La Clinica Pittsburg	335 East Leland Road		Pittsburg	CA	94565	925	431
16	United Health Centers	650 Zediker Ave		Parlier	CA	93648	559	646
17	Valley Health Team	21890 Colorado Ave		San Joaquin	CA	93660	559	693
Northern Sierra Rural Health Network (18 Spoke Sites)								
		1900 Churn Creek Road	Suite 100	Redding	CA	96002	530	722
1	Northern Sierra Rural Health Network	Nevada City	138 New Mohawk Road	Nevada City	CA	95959	530	470
2	Big Valley Medical Center		554 Medical Center Drive	Beiber	CA	96009	530	294
3	Burney Health Center		20641 Commerce Way	Burney	CA	96013	530	335
4	Butte Valley Medical Center			Doris	CA	96023	530	397
5	Canby Family Practice		670 County Road 83	Canby	CA	96105	530	233
6	Hill Country Community Clinic		29632 Hwy 299	Round Mountain	CA	96084	530	337
7	Mayers Memorial Hospital District		43563 Hwy 299	Fall River Mills	CA	96028	530	336
8	Modoc County		441 N. Main Street	Alturas	CA	96101	530	233
9	Modoc Medical Center		228 McDowell Street	Alturas	CA	96101	530	233
10	Northeastern Rural Health Clinic		1850 Spring Ridge Road	Susanville	CA	96130	530	257
11	Plumas District Hospital		1065 Bucks Lake Road	Quincy	CA	95971	530	283
12	Seneca Health Care District		130 Brentwood Drive	Chester	CA	96020	530	258
13	Shingletown Medical		31292 Alpine Meadow Road	Shingletown	CA	96088	530	474
14	Sierra Family Medical Clinic		15301 Tyler Foote Road	Nevada City	CA	95959	530	292
15	Southern Trinity Health Services		153A Van Duzen Road	Mad River	CA	95552	707	574
16	Surprise Valley Health Care District		741 N. Main Street	Cedarville	CA	96104	530	279
17	Trinity Hospital		410 N Taylor	Weaverville	CA	96093	530	623
18	Tulelake		498 Main St.	Tulelake	CA	96134	530	667
Open Door Community Health Centers (8 Spoke Sites)								
		670 Ninth Street	Suite 203	Arcata	CA	95521	707	826
1	Telehealth & Visiting Specialist Center		2412 Buhne St.	Eureka	CA	95501	707	442
2	Humboldt Open Door Clinic		770 10th St.	Arcata	CA	95521	707	826
3	NorthCountry Clinic		785 18th St.	Arcata	CA	95521	707	822
4	Eureka Community Health Center		2412 Buhne St.	Eureka	CA	95501	707	441
5	McKinleyville Community Health Center		1644 Central Avenue	McKinleyville	CA	95519	707	839
6	Del Norte Community Health Center		550 E Washington St.	Crescent City	CA	95531	707	465
7	Redwoods Rural Health Center		101 West Cost Road	Redway	CA	95560	707	923
8	Mad River Community Hospital		3800 Janes Road	Arcata	CA	95521	707	826
Southern Sierra Telehealth Network/RRH (12 Spoke Sites)								
	Ridgerest Regional Hospital	1081 N. China Lake Blvd		Ridgerest	CA	93555	760	499
1	Southern Inyo Healthcare District	Rural Health Clinic	500 E. Locust St.	Lone Pine	CA	93545	760	876
2	Southern Inyo Healthcare District	Southern Inyo Hospital/SNF	501 E. Locust St.	Lone Pine	CA	93545	760	876
3	Southern Inyo Healthcare District	Furnace Creek Clinic	Highway 190	Furnace Creek	CA	92328	760	786
4	Death Valley Health Center		Highway 127	Shoshone	CA	92384	760	852
5	Northern Inyo Healthcare District	Northern Inyo Hospital	150 Pioneer Lane	Bishop	CA	93514	760	873
6	Southern Mono Healthcare District	Mammoth Hospital	85 Sierra Park Rd.	Mammoth Lakes	CA	93546	760	924
7	Southern Mono Healthcare District	Bridgeport Clinic	221 Twin Lake Rd.	Bridgeport	CA	93517	760	203
8	Kern Valley Healthcare District	Kern Valley Hospital/SNF	6412 Laurel Ave.	Mt. Mesa	CA	93240	760	379
9	College Community Services	Siskiyou Medical Group	2731 Nuggett Ave.	Lake Isabella	CA	93240	760	499

Reg#	Organization	Site Name	Address 1	Address 2	City	State	ZIP	Area Code	Prefix
10	Loma Linda University Medical Center		11370 Anderson St		Loma Linda	CA	92354	909	558
11	Clinica Sierra Vista		1430 Truxtun Ave		Bakersfield	CA	93301	661	635
12	Orange Coast Radiology Med Group		3303 Harbor Blvd #D11		Costa Mesa	CA	92626	949	332

CTN RFP # 2008-001

Appendix E

Spreadsheet CTN-RFP-E

Tab A: CTN Sites

USAC_ID	Site Name	Physical Address 1	Physical Address 2	City	State	ZIP Codes	County	Area Code	Prefix	GR-1	GR-2	GR-3	GR-4	GR-5	GR-6
17211-01-0981	Sutter Amador Hospital	200 Mission Blvd		Jackson	CA	95642	AMADOR	209	223						
17211-01-0982	Regents of the University of California, UC Merced Telemedicine Program	4225 N. Hospital Road		Atwater	CA	95301	MERCED	209	228						
17211-01-0983	Sutter Amador Hospital, Plymouth Family Practice (Rural Health Center)	9279 Locust Street		Plymouth	CA	95669	AMADOR	209	245						
17211-01-0344	MACT Health Board, Jackson Health Complex (Dental)	12150 New York Ranch Road		Jackson	CA	95642	AMADOR	209	257						
17211-01-0345	MACT Health Board, Jackson Health Complex (Medical)	12140 New York Ranch Road		Jackson	CA	95642	AMADOR	209	257						
17211-01-0360	MACT Health Board, West Point Behavioral Health	20693 Highway 26	Unit 4	West Point	CA	95255	CALAVERAS	209	293						
17211-01-0361	MACT Health Board, West Point Community Clinic (Medical)	20693 Highway 26	Unit 7	West Point	CA	95255	CALAVERAS	209	293						
17211-01-0652	Sutter Amador Hospital, Pioneer Family Practice (Rural Health Center)	24685 State Highway 88		Pioneer	CA	95666	AMADOR	209	295						
17211-01-0156	Community Medical Centers, Inc., Lawrence Family Center & Clinic-School Based/Intermittent	721 Calaveras Street		Lodi	CA	95240	SAN JOAQUIN	209	331						
17211-01-0561	San Joaquin County Health Care Services Agency, HCS/PHS Lodi Health Center	300 West Oak st		Lodi	CA	95240	SAN JOAQUIN	209	331						
17211-01-0159	Community Medical Centers, Inc., Woodbridge Medical Group	2401 West Turner Road, Suite 450		Lodi	CA	95242	SAN JOAQUIN	209	370						
17211-01-0229	Golden Valley Health Centers, North Merced	127 West Portal	Suite B	Merced	CA	95348	MERCED	209	381						
17211-01-0240	Golden Valley Health Centers, O'Banion	401 Leshar Drive		Merced	CA	95341	MERCED	209	381						
17211-01-0242	Golden Valley Health Centers, Planada	9235 East Broadway		Planada	CA	95365	MERCED	209	382						
17211-01-0230	Golden Valley Health Centers, Golden Valley Health Center-Merced	737 West Childs Ave		Merced	CA	95340	MERCED	209	383						
17211-01-0236	Golden Valley Health Centers, Los Banos Dental	725 West "I" Street		Los Banos	CA	93635	MERCED	209	383						
17211-01-0234	Golden Valley Health Centers, Le Grand Dental	13161 Jefferson Street		Le Grand	CA	95333	MERCED	209	389						
17211-01-0226	Golden Valley Health Centers, Dos Palos	1405 California Avenue		Dos Palos	CA	93620	MERCED	209	392						
17211-01-0233	Golden Valley Health Centers, Le Grand	13161 Jefferson Street		Le Grand	CA	95333	MERCED	209	392						
17211-01-0333	Livingston Medical Group	1140 Main St		Livingston	CA	95334	MERCED	209	394						
17211-01-0557	San Joaquin County Health Care Services Agency, HCS/BHS Adult, Crisis and PHF	1212 N. California		Stockton	CA	95202	SAN JOAQUIN	209	468						
17211-01-0558	San Joaquin County Health Care Services Agency, HCS/CHC Honor Farm	999 W. Mathews Road		French Camp	CA	95231	SAN JOAQUIN	209	468						
17211-01-0559	San Joaquin County Health Care Services Agency, HCS/CHC Jail Medical Unit	7000 Michael N. Canlis Blvd		French Camp	CA	95231	SAN JOAQUIN	209	468						
17211-01-0560	San Joaquin County Health Care Services Agency, HCS/CHC Juvenile Justice	535 W. Mathews Road		French Camp	CA	95231	SAN JOAQUIN	209	468						
17211-01-0563	San Joaquin County Health Care Services Agency, HCS/PHS Stockton Health Center	1601 E. Hazeltan Ave		Stockton	CA	95202	SAN JOAQUIN	209	468						
17211-01-0565	San Joaquin County Health Care Services Agency, HCS/SJGH Central Valley Medical Clinic	2427 N. California		Stockton	CA	95204	SAN JOAQUIN	209	468						
17211-01-0566	San Joaquin County Health Care Services Agency, San Joaquin General Hospital	500 W. Hospital Road		French Camp	CA	95231	SAN JOAQUIN	209	468						
17211-01-0225	Golden Valley Health Centers, Corner of Hope	1130 6th Street		Modesto	CA	95354	STANISLAUS	209	491						
17211-01-0691	Tuolumne Me-Wuk Indian Health Center, Dental Clinic	19969 Greenley Rd.	Suite D	Tuolumne	CA	95370	TUOLUMNE	209	532						
17211-01-0692	Tuolumne Me-Wuk Indian Health Center, Health and Wellness Center	19969 Greenley Rd.	Suite B	Tuolumne	CA	95370	TUOLUMNE	209	532						
17211-01-0367	Mariposa, Amador, Calaveras, Tuolumne Health Board, Inc. (MACT Health Board), Sonora Indian Health Clinic (Medical)	13975 Mono Way	Suite G	Sonora	CA	95370	TUOLUMNE	209	533						
17211-01-0614	Sonora Regional Medical Center	1000 Greenley Rd.		Sonora	CA	95370	TUOLUMNE	209	536						
17211-01-0615	Sonora Regional Medical Center, Forest Road Health and Wellness Center	193 South Fairview Lane Suite F		Sonora	CA	95370	TUOLUMNE	209	536						
17211-01-0302	Children's Hospital & Research Center at Oakland, Outpatient Subspecialty Clinic	4016 Dale Road		Modesto	CA	95356	STANISLAUS	209	543						
17211-01-0224	Golden Valley Health Centers, Ceres	2760 3rd Street		Ceres	CA	95307	STANISLAUS	209	556						
17211-01-0227	Golden Valley Health Centers, Florida (Mod WHC)	1510 Florida Suite B		Modesto	CA	95350	STANISLAUS	209	574						
17211-01-0228	Golden Valley Health Centers, Florida Suite F Peds	1510 Florida Suite F		Modesto	CA	95350	STANISLAUS	209	574						
17211-01-0229	Golden Valley Health Centers, Florida, Suite H (FP)	1510 Florida Suite H		Modesto	CA	95350	STANISLAUS	209	574						
17211-01-0227	Golden Valley Health Centers, MOMobile Office	2101 Tenaya Drive		Modesto	CA	95354	STANISLAUS	209	574						
17211-01-0231	Golden Valley Health Centers, Golden Valley Health Centers-Modesto	1114 6th St		Modesto	CA	95354	STANISLAUS	209	576						
17211-01-0232	Golden Valley Health Centers, Hanshaw	1717 Las Vegas Street		Modesto	CA	95358	STANISLAUS	209	576						
17211-01-0243	Golden Valley Health Centers, Rob Road	1121 Hammond St.		Modesto	CA	95351	STANISLAUS	209	576						
17211-01-0244	Golden Valley Health Centers, Tenaya	2101 Tenaya Drive		Modesto	CA	95354	STANISLAUS	209	576						
17211-01-0245	Golden Valley Health Centers, Turlock	1141 North Olive Avenue		Turlock	CA	95354	STANISLAUS	209	667						
17211-01-0372	Mark Twain St. Joseph's Hospital, Family Medical Center - Angels Camp	222 South Main Street		Angels Camp	CA	95222	CALAVERAS	209	736						
17211-01-0347	MACT Health Board, Mariposa Indian Health Clinic (Medical)	5192 Hospital Road		Mariposa	CA	95338	MARIPOSA	209	742						
17211-01-0151	Community Medical Centers, Inc., Community Medical Centers-Hammer Lane	1721 E. Hammer Lane, Suite A		Stockton	CA	95210	SAN JOAQUIN	209	751						
17211-01-0152	Community Medical Centers, Inc., Community Medical Centers-Stockton	2003 East Mariposa Road		Stockton	CA	95205	SAN JOAQUIN	209	751						
17211-01-0371	Mark Twain St. Joseph's Hospital	768 Mountain Ranch Rd		San Andreas,	CA	95249	CALAVERAS	209	754						
17211-01-0348	MACT Health Board, San Andreas Community Clinic (Behavioral Health)	265 W. St. Charles St.	Suites 2 & 3	San Andreas	CA	95249	CALAVERAS	209	755						

USAC_ID	Site Name	Physical Address 1	Physical Address 2	City	State	ZIP Codes	County	Area Code	Prefix	GR-1	GR-2	GR-3	GR-4	GR-5	GR-6
17211-01-0349	MACT Health Board, San Andreas Community Clinic (Medical)	265 W. ST. Charles Street Suite 2 & 3	Suites 2 & 3	San Andreas	CA	95249	CALAVERAS	209	755						
17211-01-0373	Mark Twain St. Joseph's Hospital, Family Medical Center - Arnold	2182 Highway 4		Arnold	CA	95223	CALAVERAS	209	772						
17211-01-0375	Mark Twain St. Joseph's Hospital, Family Medical Center - Valley Springs	1919 Vista Del Lago Drive		Valley Springs	CA	95252	CALAVERAS	209	772						
17211-01-0374	Mark Twain St. Joseph's Hospital, Family Medical Center - Copperopolis	3505 Spangler Lane	Suite 400	Copperopolis	CA	95228	CALAVERAS	209	785						
17211-01-0158	Community Medical Centers, Inc., Tracy Family Practice	730 North Central Avenue		Tracy	CA	95376	SAN JOAQUIN	209	820						
17211-01-0262	San Joaquin County Health Care Services Agency, HCS/PHS Manteca Health Center	124 Sycamore Ave		Manteca	CA	95336	SAN JOAQUIN	209	823						
17211-01-0236	Golden Valley Health Centers, Los Banos	821 Texas Avenue		Los Banos	CA	93635	MERCED	209	826						
17211-01-0564	San Joaquin County Health Care Services Agency, HCS/PHS Tracy Health Center	205 West 9th St		Tracy	CA	95376	SAN JOAQUIN	209	831						
17211-01-0461	Oak Valley Hospital District	350 South Oak Avenue		Oakdale	CA	95361	STANISLAUS	209	848						
17211-01-0462	Oak Valley Hospital District, Escalon Community Health Center	2080 McHenry Avenue		Escalon	CA	95320	SAN JOAQUIN	209	848						
17211-01-0463	Oak Valley Hospital District, Oak Valley Community Health Center	1420 West H Street		Oakdale	CA	95361	STANISLAUS	209	848						
17211-01-0464	Oak Valley Hospital District, Riverbank Community Health Center	2603 Patterson Road	Suite 3	Riverbank	CA	95367	STANISLAUS	209	848						
17211-01-0370	Mariposa County Behavioral Health and Recovery Services, Mariposa County Human Services	3026 Broadway		Coulterville	CA	95311	MARIPOSA	209	878						
17211-01-0177	Del Puerto Health Care District, Del Puerto Health Center	1108 Ward Avenue	Building A, Suite 1	Patterson	CA	95363	STANISLAUS	209	892						
17211-01-0241	Golden Valley Health Centers, Patterson	200 "C" Street		Patterson	CA	95363	STANISLAUS	209	892						
17211-01-0246	Golden Valley Health Centers, Westley	301 Howard Road		Westley	CA	95387	STANISLAUS	209	894						
17211-01-0264	Maripos, Amador, Calaveras, Tuolumne Health Board, Inc. (MACT Health Board), MACT Healing Center - Tuolumne	18382 Tuolumne Road	Suite 7	Tuolumne	CA	95379	TUOLUMNE	209	928						
17211-01-0265	Maripos, Amador, Calaveras, Tuolumne Health Board, Inc. (MACT Health Board), MACT Indian Dental Clinic	18670 Carter Street		Tuolumne	CA	95379	TUOLUMNE	209	928						
17211-01-0368	Maripos, Amador, Calaveras, Tuolumne Health Board, Inc. (MACT Health Board), Tuolumne Indian Health Center	18382 Tuolumne Road	Suite 7	Tuolumne	CA	95379	TUOLUMNE	209	928						
17211-01-0690	Tuolumne Me-Wuk Indian Health Center	18880 Cherry Valley Blvd.		Tuolumne	CA	95379	TUOLUMNE	209	928						
17211-01-0155	Community Medical Centers, Inc., King Family Center Health Clinic-School Based	2640 E. Lafayette Street		Stockton	CA	95201	SAN JOAQUIN	209	933						
17211-01-0157	Community Medical Centers, Inc., San Joaquin Valley Dental Group	230 North California Street		Stockton	CA	95202	SAN JOAQUIN	209	940						
17211-01-0149	Community Medical Centers, Inc., Channel Medical Center	701 E. Channel Street		Stockton	CA	95202	SAN JOAQUIN	209	944						
17211-01-0272	John C. Fremont Healthcare District, Healthcare Dist Clinic #1	5189 Hospital Rd.		Mariposa	CA	95338	MARIPOSA	209	966						
17211-01-0273	John C. Fremont Healthcare District, Northside Clinic	6386 Greeley Hill Rd		Coulterville	CA	95311	MARIPOSA	209	966						
17211-01-0274	John C. Fremont Healthcare District, Rural Health Clinic II	5186 Hospital Rd.		Mariposa	CA	95338	MARIPOSA	209	966						
17211-01-0346	MACT Health Board, MACT Healing Center - Mariposa	4629 Highway 49 South		Mariposa	CA	95338	MARIPOSA	209	966						
17211-01-0366	Maripos, Amador, Calaveras, Tuolumne Health Board, Inc. (MACT Health Board), Mariposa Indian Health Clinic (Dental)	5192 Hospital Road		Mariposa	CA	95358	STANISLAUS	209	966						
17211-01-0369	Mariposa County Behavioral Health and Recovery Services, Mariposa County Behavioral Health and Recovery Services	5037 Stroming Road		Mariposa	CA	95338	MARIPOSA	209	966						
17211-01-0294	KHEIR, KHEIR Adult Health Care - Vermont	3030 West 8th Street Suite 100		Los Angeles	CA	90005	LOS ANGELES	213	389						
17211-01-0295	KHEIR, KHEIR Community Clinic	3727 W. 6th Street, Suite 200		Los Angeles	CA	90020	LOS ANGELES	213	637						
17211-01-0188	Eisner Pediatric & Family Medical Center	1530 S. Olive St.		Los Angeles	CA	90015	LOS ANGELES	213	746						
17211-01-0645	St. John's Well Child and Family Center, Magnolia Place Clinic	1910 Magnolia Avenue		Los Angeles	CA	90007	LOS ANGELES	213	749						
17211-01-0524	Regents of the University of California-UCLA Medical Plaza 100,200,300,350 & Dental Group	100 UCLA Medical Plaza		Los Angeles	CA	90095	LOS ANGELES	310	206						
17211-01-0509	Regents of the University of California, UCLA Medical Group - Brentwood	11980 San Vicente Blvd.	Suite 102	Los Angeles	CA	90049	LOS ANGELES	310	208						
17211-01-0338	Los Angeles County Department of Health Services, Harbor - UCLA Medical Center	1000 West Carson Street		Torrance	CA	90503	LOS ANGELES	310	222						
17211-01-0283	KHEIR, KHEIR Adult Day Health Care - South Bay	14627 South Western Avenue		Gardena	CA	90249	LOS ANGELES	310	225						
17211-01-0513	Regents of the University of California, UCLA Medical Group - West LA Pediatrics	11318 National Blvd.		Los Angeles	CA	90064	LOS ANGELES	310	231						
17211-01-0619	South Bay Family Health Care, South Bay Family Healthcare Center	2114 Artesia Blvd		Redondo Beach	CA	90278	LOS ANGELES	310	318						
17211-01-0495	Regents of the University of California, Les Kelley Family Health Center	1920 Colorado Ave.		Santa Monica	CA	90404	LOS ANGELES	310	319						
17211-01-0499	Regents of the University of California, Santa Monica UCLA Medical Center and Orthopaedic Hospital	1250 16th Street		Santa Monica	CA	90404	LOS ANGELES	310	319						
17211-01-0504	Regents of the University of California, UCLA Geriatric Medicine - 16th Street	1245 16th Street, Suite 309		Santa Monica	CA	90404	LOS ANGELES	310	319						
17211-01-0505	Regents of the University of California, UCLA Internal Medicine - 16th Street	1245 16th Street, Suite 125		Santa Monica	CA	90404	LOS ANGELES	310	319						

USAC_ID	Site Name	Physical Address 1	Physical Address 2	City	State	ZIP Codes	County	Area Code	Prefix	GR-1	GR-2	GR-3	GR-4	GR-5	GR-6
17211-01-0617	South Bay Family Health Care, SBFHC Gardena	742 West Gardena Boulevard		Gardena	CA	90247	LOS ANGELES	310	327						
17211-01-0616	South Bay Family Health Care, Inglewood	1091 S. La Brea Ave		Inglewood	CA	90301	LOS ANGELES	310	330						
17211-01-0514	Regents of the University of California, UCLA Medical Group – West Washington	11303 Washington Blvd., Suite 100		Los Angeles	CA	90066	LOS ANGELES	310	391						
17211-01-0523	Regents of the University of California-Dental, Wilson-Jennings-Bloomfield UCLA Dental Center	323 S. Lincoln Boulevard		Venice	CA	90291	LOS ANGELES	310	392						
17211-01-0672	The Venice Family Clinic, Burke Health Center	2509 Pico Boulevard		Santa Monica	CA	90405	LOS ANGELES	310	392						
17211-01-0673	The Venice Family Clinic, Culver City Youth Health Center	4401 Elenda Street		Culver City	CA	90230	LOS ANGELES	310	392						
17211-01-0674	The Venice Family Clinic, Mar Vista Gardens Clinic	4909 Marionwood Drive		Culver City	CA	90230	LOS ANGELES	310	392						
17211-01-0675	The Venice Family Clinic, Robert Levine Family Health Center	905 Venice Boulevard		Venice	CA	90291	LOS ANGELES	310	392						
17211-01-0676	The Venice Family Clinic, Santa Monica High School Clinic	601 Pico Boulevard		Santa Monica	CA	90405	LOS ANGELES	310	392						
17211-01-0677	The Venice Family Clinic, Venice Family Clinic	604 Rose Ave		Venice	CA	90291	LOS ANGELES	310	392						
17211-01-0508	Regents of the University of California, UCLA Medical Group – 15th Street	1304 15th Street, Suite 400		Santa Monica	CA	90404	LOS ANGELES	310	395						
17211-01-0729	Westside Family Health Center	1711 Ocean Park Boulevard		Santa Monica	CA	90405	LOS ANGELES	310	450						
17211-01-0510	Regents of the University of California, UCLA Medical Group – Malibu	23410 Civic Center Way, Suite E-8		Malibu	CA	90265	LOS ANGELES	310	456						
17211-01-0507	Regents of the University of California, UCLA Medical Group – 12th Street	1131 Wilshire Boulevard, Suite 100		Santa Monica	CA	90401	LOS ANGELES	310	458						
17211-01-0019	Catalina Island Medical Center	100 Falls Canyon Rd		Avalon	CA	90704	LOS ANGELES	310	510						
17211-01-0342	Los Angeles County Department of Health Services, Wilmington Health Center	1325 Broad Avenue		Wilmington	CA	90744	LOS ANGELES	310	518						
17211-01-0511	Regents of the University of California, UCLA Medical Group – Manhattan Beach	2501 N. Sepulveda Blvd., Suite 100		Manhattan Beach	CA	90266	LOS ANGELES	310	546						
17211-01-0641	St. John's Well Child and Family Center, Compton Community Health Center	2115 North Wilmington Avenue		Compton	CA	90222	LOS ANGELES	310	603						
17211-01-0618	South Bay Family Health Care, SBFHC OB/Midwifery & Women's Health Services	323 North Prairie Avenue #210		Inglewood	CA	90301	LOS ANGELES	310	673						
17211-01-0337	Los Angeles County Department of Health Services, GCRC at Harbor- UCLA Medical Center	1124 West Carson Street		Torrance	CA	90502	LOS ANGELES	310	781						
17211-01-0496	Regents of the University of California, Resnick Neuropsychiatric Hospital	760 Westwood Plaza		Los Angeles	CA	90094	LOS ANGELES	310	794						
17211-01-0497	Regents of the University of California, Ronald Reagan UCLA Medical Center	757 Westwood Plaza		Los Angeles,	CA	90095	LOS ANGELES	310	825						
17211-01-0506	Regents of the University of California, UCLA Medical Center/Dentistry Campus	10833 Le Conte Avenue		Los Angeles	CA	90095	LOS ANGELES	310	825						
17211-01-0517	Regents of the University of California, UCLA, Jules Stein Eye Institute	100 Stein Plaza, UCLA		Los Angeles	CA	90095	LOS ANGELES	310	825						
17211-01-0522	Regents of the University of California-Dental, Mattel Children's Hospital	10833 Le Conte Avenue		Los Angeles	CA	90095	LOS ANGELES	310	825						
17211-01-0498	Regents of the University of California, Santa Monica Pediatrics	2122 Wilshire Blvd.		Santa Monica	CA	90403	LOS ANGELES	310	829						
17211-01-0512	Regents of the University of California, UCLA Medical Group – Parkside	2428 Santa Monica Boulevard, Suite 200		Santa Monica	CA	90404	LOS ANGELES	310	998						
17211-01-0238	Golden Valley Health Centers, Newman	637 Merced Street		Newman	CA	95360	STANISLAUS	320	862						
17211-01-0321	Central City Community Health Center, Los Angeles Clinic	5970 S. Central Ave.		Los Angeles	CA	90001	LOS ANGELES	323	234						
17211-01-0527	Saban Free Clinic - Beverly Blvd.	8405 Beverly Boulevard		Los Angeles	CA	91030	LOS ANGELES	323	337						
17211-01-0528	Saban Free Clinic - Hollywood Blvd.	6043 Hollywood Blvd.		Los Angeles	CA	90028	LOS ANGELES	323	337						
17211-01-0529	Saban Free Clinic - Melrose	5205 Melrose Avenue		Los Angeles	CA	90038	LOS ANGELES	323	337						
17211-01-0644	St. John's Well Child and Family Center, Lincoln Heights Clinic	2512 North Alta Street		Los Angeles	CA	90031	LOS ANGELES	323	441						
17211-01-0542	St. John's Well Child and Family Center, Dr. Louis Frayser Community Clinic	5701 S. Hoover Street		Los Angeles	CA	90037	LOS ANGELES	323	541						
17211-01-0009	Asian Pacific Health Care Venture, Inc.	1530 Hillhurst Ave., Suite 200		Los Angeles	CA	90027	LOS ANGELES	323	644						
17211-01-0643	St. John's Well Child and Family Center, Hyde Park Clinic	6505 South 8th Avenue		Los Angeles	CA	90043	LOS ANGELES	323	750						
17211-01-0709	University Muslim Medical Association, Inc., UMMA Community Clinic	711 W. Florence Ave		Los Angeles	CA	90044	LOS ANGELES	323	789						
17211-01-0341	Los Angeles County Department of Health Services, USC-LAC Health Center	1200 North State Street		Los Angeles	CA	90033	LOS ANGELES	323	865						
17211-01-0620	South Central Family Health Center	4425 S. Central Avenue		Los Angeles	CA	90011	LOS ANGELES	323	908						
17211-01-0552	San Francisco Department of Public Health, San Francisco General Hospital	1001 Potrero Avenue		San Francisco	CA	94110	SAN FRANCISCO	415	206						
17211-01-0549	San Francisco Department of Public Health, Maxine Hall Health Center	1301 Pierce Street		San Francisco	CA	94115	SAN FRANCISCO	415	292						

USAC_ID	Site Name	Physical Address 1	Physical Address 2	City	State	ZIP Codes	County	Area Code	Prefix	GR-1	GR-2	GR-3	GR-4	GR-5	GR-6
17211-01-0554	San Francisco Department of Public Health, Southeast Health Center	2401 Keith Street		San Francisco	CA	94124	SAN FRANCISCO	415	344						
17211-01-0519	Regents of the University of California, University of Calif. San Francisco	400 Parnassus Ave, Box 0378		San Francisco	CA	94143	SAN FRANCISCO	415	353						
17211-01-0521	Regents of the University of California, University of California Medical Center	400 Parnassus Ave, ACC- 0378		San Francisco	CA	94143	SAN FRANCISCO	415	353						
17211-01-0546	San Francisco Department of Public Health, Chinatown Public Health Center	1490 Mason Street		San Francisco	CA	94133	SAN FRANCISCO	415	364						
17211-01-0547	San Francisco Department of Public Health, Huckleberry Youth Services at Cole Street Clinic	555 Cole Street		San Francisco	CA	94117	SAN FRANCISCO	415	386						
17211-01-0549	San Francisco Community Clinic Consortium, North Beach Main Clinic	1520 Stockton Street		San Francisco	CA	94133	SAN FRANCISCO	415	391						
17211-01-0541	San Francisco Community Clinic Consortium, North East Medical Services Sunset Clinic	2308 Taraval Street		San Francisco	CA	94116	SAN FRANCISCO	415	391						
17211-01-0542	San Francisco Community Clinic Consortium, North East Medical Services Visitation Valley Clinic	82 Leland Avenue		San Francisco	CA	94134	SAN FRANCISCO	415	391						
17211-01-0360	Marin Community Clinic	300 Professional Center Drive	Suite 311	Novato	CA	94947	MARIN	415	448						
17211-01-0361	Marin Community Clinic, Greenbrae	250 Bon Air Road		Greenbrae	CA	94904	MARIN	415	448						
17211-01-0362	Marin Community Clinic, Novato	400 Professional Center Drive	Suite 424	Novato	CA	94947	MARIN	415	448						
17211-01-0363	Marin Community Clinic, San Rafael Clinic	3110 Kerner Boulevard		San Rafael	CA	94901	MARIN	415	448						
17211-01-0544	San Francisco Department of Public Health, Balboa Teen Health Center	1000 Cayuga Avenue	Room 156	San Francisco	CA	94112	SAN FRANCISCO	415	469						
17211-01-0545	San Francisco Department of Public Health, Castro Mission Health Center	3850 - 17th Street		San Francisco	CA	94114	SAN FRANCISCO	415	487						
17211-01-0403	Mission Neighborhood Health Center - Mission	4434 Mission Street		San Francisco	CA	94112	SAN FRANCISCO	415	552						
17211-01-0404	Mission Neighborhood Health Center - Shotwell	240 Shotwell Street		San Francisco	CA	94110	SAN FRANCISCO	415	552						
17211-01-0538	San Francisco Community Clinic Consortium, Mission Neighborhood Health Center	240 Shotwell Street		San Francisco	CA	94110	SAN FRANCISCO	415	552						
17211-01-0555	San Francisco Department of Public Health, Tom Waddell Health Center	50 Lech Walesa Street		San Francisco	CA	94102	SAN FRANCISCO	415	554						
17211-01-0536	St. Anthony Free Medical Clinic	150 Golden Gate Ave.		San Francisco	CA	94102	SAN FRANCISCO	415	592						
17211-01-0539	San Francisco Community Clinic Consortium, Native American Health Center	160 Capp Street		San Francisco	CA	94110	SAN FRANCISCO	415	621						
17211-01-0622	South of Market Health Center, South of Market Health Center - Main Clinic	551 Minna Street		San Francisco	CA	94103	SAN FRANCISCO	415	626						
17211-01-0551	San Francisco Department of Public Health, Potrero Hill Health Center	1050 Wisconsin Street		San Francisco	CA	94107	SAN FRANCISCO	415	648						
17211-01-0553	San Francisco Department of Public Health, Silver Avenue Health Center	1525 Silver Avenue		San Francisco	CA	94134	SAN FRANCISCO	415	657						
17211-01-0548	San Francisco Department of Public Health, Larkin Street Clinic	1138 Sutter Street		San Francisco	CA	94609	ALAMEDA	415	673						
17211-01-0537	San Francisco Community Clinic Consortium, Glide Health Clinic	330 Ellis Street 6th Floor		San Francisco	CA	94102	SAN FRANCISCO	415	674						
17211-01-0550	San Francisco Department of Public Health, Ocean Park Health Center	1351 - 24th Avenue		San Francisco	CA	94122	SAN FRANCISCO	415	682						
17211-01-0249	Haight Ashbury Free Clinics, Inc., Haight Ashbury Free Medical Clinic	558 Clayton St		San Francisco	CA	94117	San Francisco	415	746						
17211-01-0543	San Francisco Community Clinic Consortium, San Francisco Free Clinic	4900 California Street		San Francisco	CA	94118	SAN FRANCISCO	415	750						
17211-01-0556	San Francisco Department of Public Health, Laguna Honda Hospital	375 Laguna Honda Boulevard		San Francisco	CA	94116	SAN FRANCISCO	415	759						
17211-01-0536	San Francisco Community Clinic Consortium, Curry Senior Health Center	333 Turk Street		San Francisco	CA	94102	SAN FRANCISCO	415	885						
17211-01-0343	Lyon-Martin Health Services	1748 Market Street Suite 201		San Francisco	CA	94102	SAN FRANCISCO	415	901						
17211-01-0326	Lifelong Medical Care, Berkeley Primary Care	2001 Dwight Way	Room 1363	Berkeley	CA	94704	ALAMEDA	510	204						
17211-01-0318	La Clinica de La Raza, Inc., San Antonio Neighborhood Health Center	1030 International Boulevard		Oakland	CA	94606	ALAMEDA	510	238						
17211-01-0281	Tri-City Health Center, Tri-City Health Center Mowry Site	2299 Mowry Avenue #3b		Fremont	CA	94538	ALAMEDA	510	252						
17211-01-0319	La Clinica de La Raza, Inc., San Lorenzo High School-based Clinic	50 East Lewelling Boulevard		San Lorenzo	CA	94580	ALAMEDA	510	317						
17211-01-0206	Children's Hospital & Research Center at Oakland, Castlemont High School Teen Clinic	8711 MacArthur Boulevard	Suite A	Oakland	CA	94605	ALAMEDA	510	428						
17211-01-0227	Children's Hospital & Research Center at Oakland, Cytogenetics Children's Hospital	5275 Claremont Ave.		Oakland	CA	94618	ALAMEDA	510	428						
17211-01-0228	Children's Hospital & Research Center at Oakland, Ferritometry & Bone Density Clinic	5714 Martin Luther King Plaza		Oakland	CA	94609	ALAMEDA	510	428						
17211-01-0229	Children's Hospital & Research Center at Oakland, Fifty Second St Outpatient	744 52nd Street		Oakland	CA	94609	ALAMEDA	510	428						
17211-01-0201	Children's Hospital & Research Center at Oakland, Main	747 52nd Street		Oakland	CA	94609	ALAMEDA	510	428						
17211-01-0203	Children's Hospital & Research Center at Oakland, Petris Ambulatory Center	5220 Claremont		Oakland	CA	94618	ALAMEDA	510	428						
17211-01-0205	Children's Hospital & Research Center at Oakland, Psychiatry - 53rd St. Clinic	770 53rd Street		Oakland	CA	94609	ALAMEDA	510	428						

USAC_ID	Site Name	Physical Address 1	Physical Address 2	City	State	ZIP Codes	County	Area Code	Prefix	GR-1	GR-2	GR-3	GR-4	GR-5	GR-6
17211-01-0207	Children's Hospital & Research Center at Oakland, Telegraph Outpatient Teen Clinic	5400 Telegraph		Oakland	CA	94618	ALAMEDA	510	428						
17211-01-0209	La Clinica de La Raza, Inc., La Clinica Dental at Children's Hospital	747 52nd Street		Oakland	CA	94606	ALAMEDA	510	428						
17211-01-0227	Lifelong Medical Care, Downtown Oakland Clinic	616 16th Street		Oakland	CA	94612	ALAMEDA	510	451						
17211-01-0236	Children's Hospital & Research Center at Oakland, Summit Unit	3100 Summit Street		Oakland	CA	94609	ALAMEDA	510	486						
17211-01-0201	La Clinica de La Raza, Inc., Casa del Sol	1501 Fruitvale Avenue		Oakland	CA	94601	ALAMEDA	510	535						
17211-01-0202	La Clinica de La Raza, Inc., Casa del Sol II	1450 Fruitvale Avenue	Suite E	Oakland	CA	94601	ALAMEDA	510	535						
17211-01-0204	La Clinica de La Raza, Inc., Family Optical	3060 East 9th Street		Oakland	CA	94601	ALAMEDA	510	535						
17211-01-0206	La Clinica de La Raza, Inc., La Clinica de La Raza Dental	3050 16th Street		Oakland	CA	94601	ALAMEDA	510	535						
17211-01-0207	La Clinica de La Raza, Inc., La Clinica de La Raza, 1515 Fruitvale	1515 Fruitvale Ave		Oakland	CA	94601	ALAMEDA	510	535						
17211-01-0208	La Clinica de La Raza, Inc., La Clinica de La Raza, 3451 E 12th	3451 E. 12th St.		Oakland	CA	94601	ALAMEDA	510	535						
17211-01-0205	Lifelong Medical Care, Adult Day Health Center (ADHC), Foothill Square	10700 MacArthur Boulevard	Suite 14A	Oakland	CA	94605	ALAMEDA	510	563						
17211-01-0230	Lifelong Medical Care, LifeLong Medical Care - East Oakland, Foothill Square	10700 MacArthur Boulevard	Suite 14B	Oakland	CA	94605	ALAMEDA	510	563						
17211-01-0228	Lifelong Medical Care, Howard Daniel Clinic	9933 MacArthur Boulevard		Oakland	CA	94605	ALAMEDA	510	568						
17211-01-0231	Lifelong Medical Care, Over 60 Health Center	3260 Sacramento Street		Berkeley	CA	94702	ALAMEDA	510	601						
17211-01-0500	Regents of the University of California, UC Berkeley, Optometric Eye Center	110 C Minor Hall		Berkeley	CA	94720	ALAMEDA	510	642						
17211-01-0229	Lifelong Medical Care, LifeLong Dental Clinic	1860 Alcatraz Avenue		Berkeley	CA	94703	ALAMEDA	510	653						
17211-01-0679	Tri-City Health Center, Ohlone College Student Health Center	43600 Mission Boulevard		Fremont	CA	94539	ALAMEDA	510	659						
17211-01-0682	Tri-City Health Center, Tri-City Health Center State Street Site	39184 State Street		Fremont	CA	94538	ALAMEDA	510	713						
17211-01-0678	Tri-City Health Center, Hayward	770 A Street Suite 106		Hayward	CA	94541	ALAMEDA	510	727						
17211-01-0680	Tri-City Health Center, Tri-City Health Center Main Clinic	39500 Liberty Street		Fremont	CA	94538	ALAMEDA	510	770						
17211-01-0205	La Clinica de La Raza, Inc., Fremont High School-based Clinic	4610 Foothill Boulevard		Oakland	CA	94601	ALAMEDA	510	879						
17211-01-0317	La Clinica de La Raza, Inc., Oakland Technical High School-based Clinic	4351 Broadway		Oakland	CA	94611	ALAMEDA	510	879						
17211-01-0232	Lifelong Medical Care, West Berkeley Family Practice	2031 6th Street		Berkeley	CA	94710	ALAMEDA	510	981						
17211-01-0285	Mercy (Catholic Healthcare West), Mercy Medical Center - Redding	2175 Rosaline Avenue		Redding	CA	96049	SHASTA	530	225						
17211-01-0711	VA Northern California Health Care System (VANCHCS), Redding Outpatient Clinic	351 Hartnell Avenue		Redding	CA	96002	SHASTA	530	226						
17211-01-0517	Canby Family Practice Clinic	670 County Rd 83		Canby	CA	96015	MODOC	530	233						
17211-01-0405	Modoc Medical Center, Modoc Medical Center Clinic	228 W. McDowell St.		Alturas	CA	96101	MODOC	530	233						
17211-01-0481	Pit River Health Service, XL Rancheria Clinic	1034 Lakeview Hwy		Alturas	CA	96101	MODOC	530	233						
17211-01-0592	Shasta Community Health Center, City of Shasta Lake Family Health Center	4215 Front Street		City of Shasta Lake	CA	96019	SHASTA	530	246						
17211-01-0595	Shasta Community Health Center, Shasta Community Health Center-Main Clinic	1035 Placer Street		Redding	CA	96001	SHASTA	530	246						
17211-01-0596	Shasta Community Health Center, Shasta Community Health Dental Center	1400 Market Street	Room 8103	Redding	CA	96001	SHASTA	530	247						
17211-01-0455	Northeastern Rural Health Clinics, Northeastern Health Center	1850 Spring Ridge Dr		Susanville	CA	96130	LASSEN	530	251						
17211-01-0456	Northeastern Rural Health Clinics, Westwood Family Practice	209 Birch Street		Westwood	CA	96137	LASSEN	530	256						
17211-01-0224	Lassen Indian Health Center	795 Joaquin Street		Susanville	CA	96130	LASSEN	530	257						
17211-01-0581	Seneca Healthcare District	130 Brentwood Drive	P.O. Box 737	Chester	CA	96020	PLUMAS	530	258						
17211-01-0582	Seneca Healthcare District, Lake Almanor Clinic	199 Reynolds Rd.		Chester	CA	96020	PLUMAS	530	258						
17211-01-0402	Miners Community Clinic	1345 Whispering Pines Lane		Grass Valley	CA	95945	BUTTE	530	273						
17211-01-0607	Sierra Nevada Memorial Miners Hospital	155 Glasson Way		Grass Valley	CA	95945	NEVADA	530	274						
17211-01-0650	Surprise Valley Health Care District, Surprise Valley Community Hospital	741 N. Main St		Cedarville	CA	96104	MODOC	530	279						
17211-01-0723	Warner Mountain Indian Health	132 Mee Thee-Uh Road		Fort Bidwell	CA	96112	MODOC	530	279						
17211-01-0486	Plumas District Hospital	1065 Bucks Lake Road		Quincy	CA	95971	PLUMAS	530	283						
17211-01-0247	Greenville Rancheria Tribal Health, Greenville Clinic	410 Main Street		Greenville	CA	95947	PLUMAS	530	284						
17211-01-0728	Western Sierra Medical Clinic	209 Nevada Street		Downieville	CA	95936	SIERRA	530	289						
17211-01-0600	Sierra Family Medical Clinic, Inc.	15301 Tyler Foote Rd.		Nevada City	CA	95959	NEVADA	530	292						
17211-01-0411	Mountain Valleys Health Centers, Big Valley Health Center	554-850 Medical Center Drive		Bieber	CA	96009	LASSEN	530	294						
17211-01-0190	Enloe Medical Center	1531 Esplanade		Chico	CA	95926	BUTTE	530	332						
17211-01-0412	Mountain Valleys Health Centers, Burney Health Center	20641 Commerce Way		Burney	CA	96013	SHASTA	530	335						
17211-01-0414	Mountain Valleys Health Centers, Cascade Health Center	37394 Casdade Avenue		Burney	CA	96013	SHASTA	530	335						
17211-01-0480	Pit River Health Service, Pit River Health Services - Burney	36977 Park Avenue		Burney	CA	96013	SHASTA	530	335						
17211-01-0385	Mayers Memorial Hospital, Mayers Mem Hosp - Burney	20647 Commerce Way		Burney	CA	96013	SHASTA	530	336						
17211-01-0286	Mayers Memorial Hospital, Mayers Mem Hosp District Clinic	43563 Highway 299 E		Fall River Mills	CA	96028	SHASTA	530	336						
17211-01-0415	Mountain Valleys Health Centers, Fall River Valley Health Center	43563 Highway	299E	Fall River Mills	CA	96028	SHASTA	530	336						
17211-01-0280	Hill Country Community Clinic	29632 Highway 299E	P.O. 228	Round Mountain	CA	96084	SHASTA	530	337						

USAC_ID	Site Name	Physical Address 1	Physical Address 2	City	State	ZIP Codes	County	Area Code	Prefix	GR-1	GR-2	GR-3	GR-4	GR-5	GR-6
17211-01-0378	Marshall Medical Center, Family Medicine - El Dorado Hills	5137 Golden Foothill Parkway	Suite 120	El Dorado Hills	CA	95762	EL DORADO	530	344						
17211-01-0380	Marshall Medical Center, Marshall Hospital	1011 Marshall Way		Placerville	CA	95667	EL DORADO	530	344						
17211-01-0382	Marshall Medical Center, Marshall OB/GYN - Placerville	1095 Marshall Way	Second Floor	Placerville	CA	95667	EL DORADO	530	344						
17211-01-0594	Shasta Community Health Center, Shasta Community Health Center - Happy Valley Family Health Center	16300 Cloverdale Road		Anderson	CA	96007	SHASTA	530	357						
17211-01-0593	Shasta Community Health Center, Shasta Community Health Center - Anderson Family Health Center	2801 Silver Street		Anderson	CA	96007	SHASTA	530	378						
17211-01-0413	Mountain Valleys Health Centers, Butte Valley Health Center	610 West 3rd Street		Dorris	CA	96023	SISKIYOU	530	397						
17211-01-0599	Colusa Indian Health Clinic, Colusa Indian Community dba:Colusa Indian Health Clinic	3710 Hwy 45		Colusa	CA	95932	COLUSA	530	458						
17211-01-0100	Colusa Regional Medical Center	199 E. Webster Street		Colusa	CA	95932	COLUSA	530	458						
17211-01-0102	Colusa Regional Medical Center, Colusa Rural Health Clinic	2967 Davison Court	Suite A	Colusa	CA	95932	COLUSA	530	458						
17211-01-0103	Colusa Regional Medical Center, Specialty & Industrial Medicine Clinic	2767 Davison Court	Suite A	Colusa	CA	95932	COLUSA	530	458						
17211-01-0104	Colusa Regional Medical Center, Stonyford Rural Health Clinic	5080 Stonyford-Lodoga Road		Stonyford	CA	95979	COLUSA	530	458						
17211-01-0166	Del Norte Clinics, Inc., Colusa Family Health Center	555 Fremont Street		Colusa	CA	95932	COLUSA	530	458						
17211-01-0105	Colusa Regional Medical Center, Williams Urgent Care & Medical Center	501 "E" Street		Williams	CA	95987	COLUSA	530	473						
17211-01-0598	Shingletown Medical Center, Inc., Shingletown Medical Center	31292 Alpine Meadows Road		Shingletown	CA	96088	SHASTA	530	474						
17211-01-0101	Colusa Regional Medical Center, Arbuckle Medical Office	900 King Street		Arbuckle	CA	95912	COLUSA	530	476						
17211-01-0164	Del Norte Clinics, Inc., Arbuckle Family Health Center	89 Putnam Way		Arbuckle	CA	95912	COLUSA	530	476						
17211-01-0275	Karuk Tribal Health, Happy Camp Karuk Community Clinic	64236 Second Ave		Happy Camp	CA	96039	SISKIYOU	530	493						
17211-01-0248	Greenville Rancheria Tribal Health, Red Bluff Clinic	1425 Montgomery Road		Red Bluff	CA	96080	TEHAMA	530	528						
17211-01-0401	Mercy (Catholic Healthcare West), St. Elizabeth Community Hospital	2550 Sr. Mary Columba Drive		Red Bluff	CA	96080	TEHAMA	530	529						
17211-01-0459	Northern Valley Indian Health, Inc., Clinic Red Bluff	343 Oak Street		Red Bluff	CA	96080	TEHAMA	530	529						
17211-01-0174	Del Norte Clinics, Inc., Oroville Family Health Center	2800 Lincoln Boulevard		Oroville	CA	95966	BUTTE	530	534						
17211-01-0220	Feather River Tribal Health, Feather River Tribal Health Oroville	2145 5th Avenue		Oroville	CA	95965	BUTTE	530	534						
17211-01-0013	Barton Memorial Hospital	2170 South Avenue		South Lake Tahoe	CA	96150	EL DORADO	530	541						
17211-01-0863	Tahoe Medical Group Tahoe Family Physicians	1090 Third Street	Suite 1	South Lake Tahoe	CA	96150	EL DORADO	530	541						
17211-01-0014	Barton Memorial Hospital, Barton Memorial Hospital Community Clinic	2201 South Avenue		South Lake Tahoe	CA	96150	EL DORADO	530	543						
17211-01-0485	Placer County Health and Human Services, Placer County Community Clinic - Tahoe	8665 Salmon Avenue		Kings Beach	CA	96143	PLACER	530	546						
17211-01-0660	Tahoe Forest Hospital District, Tahoe Forest Cancer Clinic	10956 Donner Pass Rd.	Suite 330	Truckee	CA	96161	NEVADA	530	582						
17211-01-0681	Tahoe Forest Hospital District, Tahoe Forest PT Tahoe City	925 North Lake Boulevard		Tahoe City	CA	96145	PLACER	530	583						
17211-01-0658	Tahoe Forest Hospital District	10121 Pine Avenue		Truckee	CA	96161	NEVADA	530	587						
17211-01-0662	Tahoe Forest Hospital District, Tahoe Forest PT Truckee	10710 Donner Pass Road		Truckee	CA	96161	NEVADA	530	587						
17211-01-0189	Eldorado County Department of Mental Health, Spring Street Clinic	935-B Spring Street		Placerville	CA	95667	EL DORADO	530	621						
17211-01-0609	Six Rivers Planned Parenthood - Eureka	120 "B" Taylor Street		Weaverville	CA	96093	TRINITY	530	623						
17211-01-0684	Trinity Hospital	60 Easter Avenue		Weaverville	CA	96093	TRINITY	530	623						
17211-01-0296	K'ima:w Medical Center	1200 Airport Rd		Hoopa	CA	95546	HUMBOLDT	530	625						
17211-01-0297	K'ima:w Medical Center, K'ima:w Medical Center Dental Clinic	1201 Airport Road		Hoopa	CA	95546	HUMBOLDT	530	625						
17211-01-0708	United Indian Health Services, Inc., Weitchpec Clinic-Libby Nix Community Center- Yurok Tribe	Highway 96	Just north of Weitchpec Bridge (just past intersection of 196 and 96 (on right side of the road if driving on 96 coming from the south))	Weitchpec	CA	95546	HUMBOLDT	530	625						
17211-01-0377	Marshall Medical Center, Family and Internal Medicine - Placerville	1095 Marshall Way	1st Floor	Placerville	CA	95667	EL DORADO	530	626						
17211-01-0384	Marshall Medical Center, Pediatrics - Placerville	4341 Golden Center Drive		Placerville	CA	95667	EL DORADO	530	626						
17211-01-0276	Karuk Tribal Health, Orleans Karuk Medical Clinic	39051 Hwy 96		Orleans	CA	95556	HUMBOLDT	530	627						
17211-01-0267	Humboldt County Department of Health and Human Services, Willow Creek Clinic	77 Walnut Creek		Willow Creek	CA	95573	HUMBOLDT	530	629						
17211-01-0176	Del Norte Clinics, Inc., Wheatland Family Health Center	411 Fourth Street		Wheatland	CA	95692	YUBA	530	633						
17211-01-0106	Communicare Health Centers, CCHC-Peterson Clinic	8 North Cottonwood Street		Woodland	CA	95695	YOLO	530	666						
17211-01-0416	Mountain Valleys Health Centers, Tulelake Health Center	498 Main Street		Tulelake	CA	96134	SISKIYOU	530	667						
17211-01-0167	Del Norte Clinics, Inc., Del Norte Children's Medical Center - Yuba City	931 Market Street		Yuba City	CA	95991	SUTTER	530	671						
17211-01-0376	Marshall Medical Center, Family and Internal Medicine - Cameron Park	3581 Palmer Drive	Suite 602	Cameron Park	CA	95682	EL DORADO	530	672						
17211-01-0379	Marshall Medical Center, Marshall Hematology/Oncology - Cameron Park	3102 Ponte Morino Drive	Suite 100	Cameron Park	CA	95682	EL DORADO	530	672						
17211-01-0381	Marshall Medical Center, Marshall OB/GYN - Cameron Park	3581 Palmer Drive	Suite 608	Cameron Park	CA	95682	EL DORADO	530	672						
17211-01-0383	Marshall Medical Center, Marshall Rheumatology - Cameron Park	3501 Palmer Dr.	Suite 201	Cameron Park	CA	95682	EL DORADO	530	672						

USAC_ID	Site Name	Physical Address 1	Physical Address 2	City	State	ZIP Codes	County	Area Code	Prefix	GR-1	GR-2	GR-3	GR-4	GR-5	GR-6
17211-01-0597	Shingle Springs Tribal Health Program, Shingle Springs Tribal Health	4140 Mother Lode Dr.	Suite 112	Shingle Springs	CA	95682	EL DORADO	530	672						
17211-01-0168	Del Norte Clinics, Inc., Del Norte Family Health Center -Yuba City	935 A Market Street		Yuba City	CA	95991	SUTTER	530	673						
17211-01-0165	Del Norte Clinics, Inc., Chico Family Health Center	680 Cohasset Road		Chico	CA	95926	BUTTE	530	674						
17211-01-0175	Del Norte Clinics, Inc., Richmond Family Health Center	334 Samuel Drive		Yuba City	CA	95991	SUTTER	530	674						
17211-01-0657	Sutter North Medical Foundation, SNMF Brownsville Care Center	16911 Willow Glen Rd.		Brownsville	CA	95919	YUBA	530	675						
17211-01-0172	Del Norte Clinics, Inc., Lindhurst Family Health Center	4941 Oliverhurst Avenue		Oliverhurst	CA	95961	YUBA	530	743						
17211-01-0221	Feather River Tribal Health, Feather River Tribal Health Plumas	1231 Plumas St.		Yuba City	CA	95991	SUTTER	530	751						
17211-01-0107	Communicare Health Centers, Davis Community Clinic	2051 John Jones Road		Davis	CA	95616	YOLO	530	758						
17211-01-0154	Community Medical Centers, Inc., Esparto Family Practice	17050 South Grafton Street		Esparto	CA	95627	YOLO	530	787						
17211-01-0730	Winters Healthcare Foundation, Winters Healthcare	23 Main St		Winters	CA	95694	YOLO	530	795						
17211-01-0170	Del Norte Clinics, Inc., Hamilton City Medical Clinic	231 Main Street		Hamilton City	CA	95951	GLENN	530	826						
17211-01-0484	Northeastern Rural Health Clinics, Doyle Family Practice	436-435 OLD HWY RD	PO BOX 56	Doyle	CA	96109	LASSEN	530	827						
17211-01-0183	Eastern Plumas Health Care, Eastern Plumas Health Care Hospital	500 First Ave.		Portola	CA	96122	PLUMAS	530	832						
17211-01-0187	Eastern Plumas Health Care, Portola Medical Clinic	480 1st Ave		Portola	CA	96122	PLUMAS	530	832						
17211-01-0185	Eastern Plumas Health Care, Graeagle	7597 Hwy 89		Graeagle	CA	96103	PLUMAS	530	836						
17211-01-0192	Fairchild Medical Center, Fairchild Medical Clinic - 475	475 Bruce Street		Yreka	CA	96097	SISKIYOU	530	841						
17211-01-0193	Fairchild Medical Center, Scott Valley Rural Health Clinic	155 Diggles		Etna	CA	96027	SISKIYOU	530	841						
17211-01-0191	Fairchild Medical Center, Fairchild Medical Center -444	444 Bruce Street		Yreka	CA	96097	SISKIYOU	530	842						
17211-01-0277	Karuk Tribal Health, Yreka Karuk Tribal Health Clinic	1519 South Oregon Street		Yreka	CA	96097	SISKIYOU	530	842						
17211-01-0189	Del Norte Clinics, Inc., Gridley Family Health Center	520 Kentucky Street		Gridley	CA	95948	BUTTE	530	846						
17211-01-0171	Del Norte Clinics, Inc., La Paloma Family Medical Center	1574 Kirk Road		Gridley	CA	95948	BUTTE	530	846						
17211-01-0173	Del Norte Clinics, Inc., Orland Family Health Center	1211 Cortina Drive		Orland	CA	95963	GLENN	530	865						
17211-01-0219	Feather River Health Center, Health Center & Hospital	5125 Skyway		Paradise	CA	95969	BUTTE	530	876						
17211-01-0710	VA Northern California Health Care System (VANCHCS), Chico Outpatient Clinic	280 Cohasset		Chico	CA	95926	BUTTE	530	879						
17211-01-0483	Placer County Health and Human Services, Placer County Community Clinic - Auburn	11583 C Avenue		Auburn	CA	95603	PLACER	530	886						
17211-01-0482	Placer County Health and Human Services, Lincoln	1530 3rd Street		Lincoln	CA	95648	PLACER	530	889						
17211-01-0458	Northern Valley Indian Health, Inc., Clinic Chico	845 W. East Avenue		Chico	CA	95926	BUTTE	530	896						
17211-01-0396	Mercy (Catholic Healthcare West), Mercy Medical Center Mount Shasta	914 Pine St.		Mt Shasta	CA	96067	SISKIYOU	530	926						
17211-01-0399	Mercy (Catholic Healthcare West), Mercy Medical Center Mount Shasta, Doctors Park	635 Lassen Lane		Mt. Shasta	CA	96067	SISKIYOU	530	926						
17211-01-0420	Mt. Shasta Medi-Cal Clinic dba Alpine Healthcare, Mt. Shasta Medi-cal Clinic	912 Pine Street		MT SHASTA	CA	96067	SISKIYOU	530	926						
17211-01-0223	Glenn Medical Center	1133 W. Sycamore St.		Willows	CA	95988	GLENN	530	934						
17211-01-0460	Northern Valley Indian Health, Inc., Clinic Willows	207 North Butte Street		Willows	CA	95988	GLENN	530	934						
17211-01-0397	Mercy (Catholic Healthcare West), Mercy Medical Center Mount Shasta Physical Therapy, Alamo Square	100 Alamo Square		Weed	CA	96094	SISKIYOU	530	938						
17211-01-0398	Mercy (Catholic Healthcare West), Mercy Medical Center Mount Shasta Physical Therapy, Everhart	16337 Everhart Drive		Weed	CA	96094	SISKIYOU	530	938						
17211-01-0506	Siskiyou Family Healthcare	700 So. Main St., Suites 1 & 3		Yreka	CA	96097	SISKIYOU	530	938						
17211-01-0387	McCloud Healthcare Clinic, McCloud Healthcare Clinic	116 West Minnesota Ave		McCloud	CA	96057	SISKIYOU	530	964						
17211-01-0184	Eastern Plumas Health Care, EPHC Loyalton Campus	700 3rd Street		Loyalton	CA	96118	SIERRA	530	993						
17211-01-0186	Eastern Plumas Health Care, Loyalton Medical Clinic	725 3rd St		Loyalton	CA	96118	SIERRA	530	993						
17211-01-0139	Children's Hospital Central California	9300 Valley Children's Place		Madera	CA	93636	MADERA	559	353						
17211-01-0010	Avenal Community Health Center	1000 Skyline Blvd.		Avenal	CA	93204	KINGS	559	386						
17211-01-0583	Sequoia Community Health Foundation, Sequoia Community Health Centers - Bullard	6011 North Fresno Street	#115	Fresno	CA	93710	FRESNO	559	457						
17211-01-0584	Sequoia Community Health Foundation, Sequoia Community Health Centers - Divisadero	2021 Divisadero Street		Fresno	CA	93701	FRESNO	559	457						
17211-01-0585	Sequoia Community Health Foundation, Sequoia Community Health Centers - Easton	5784 South Elm Avenue		Fresno	CA	93706	FRESNO	559	457						
17211-01-0586	Sequoia Community Health Foundation, Sequoia Community Health Centers - ELM	2790 South Avenue		Fresno	CA	93706	FRESNO	559	457						
17211-01-0587	Sequoia Community Health Foundation, Sequoia Community Health Centers - Garland Community Health Center	3727 North 1st Street	Suite 106	Fresno	CA	93726	FRESNO	559	457						
17211-01-0588	Sequoia Community Health Foundation, Sequoia Community Health Centers - Orange	1350 South Orange Avenue		Fresno	CA	93702	FRESNO	559	457						
17211-01-0589	Sequoia Community Health Foundation, Sequoia Community Health Centers - Regional Medical Center	2505 Divisadero Street		Fresno	CA	93721	FRESNO	559	457						
17211-01-0590	Sequoia Community Health Foundation, Sequoia Community Health Centers - West Fresno	302 Fresno Street	#102	Fresno	CA	93706	FRESNO	559	457						
17211-01-0209	Family HealthCare Network, Family HealthCare Network - Orosi	12586 Avenue 408		Orosi	CA	93647	TULARE	559	528						
17211-01-0216	Family HealthCare Network, Family HealthCare Network - Springville	35800 Highway 180		Springville	CA	93265	TULARE	559	539						
17211-01-0211	Family HealthCare Network, Family HealthCare Network - Three Rivers	41651 Sierra Drive		Three Rivers	CA	93271	TULARE	559	561						
17211-01-0716	Vida Sana Medical Group, Inc.	755 N. Sequoia Ave. Suite B		Lindsay	CA	93247	TULARE	559	562						

USAC_ID	Site Name	Physical Address 1	Physical Address 2	City	State	ZIP Codes	County	Area Code	Prefix	GR-1	GR-2	GR-3	GR-4	GR-5	GR-6
17211-01-0717	Vida Sana Medical Group, Inc., Pediatric Clinic	781 North Sequoia		Lindsay	CA	93247	TULARE	559	562						
17211-01-0212	Family HealthCare Network, Family HealthCare Network - Woodlake	101 North Palm		Woodlake	CA	93286	TULARE	559	564						
17211-01-0238	Kings View, Kings View Counseling Services	1393 Bailey Drive		Hanford	CA	93230	KINGS	559	582						
17211-01-0334	Loma Linda University Adventist Health Science Center, Central Valley General Hospital	1025 North Douty Street		Hanford	CA	93239	KINGS	559	583						
17211-01-0214	Family HealthCare Network, Family HealthCare Network-Hanford	329 West 8th Street	Suite 101	Hanford	CA	93230	KINGS	559	587						
17211-01-0003	Alta Family Health Clinic	888 North Alta Avenue		Dinuba	CA	93618	TULARE	559	595						
17211-01-0804	Sierra Kings Health Care District, Sierra Kings Family Health Care - Dinuba	250 W. El Monte Ave.		Dinuba	CA	93618	TULARE	559	595						
17211-01-0606	Sierra Kings Health Care District, Sierra Kings Family Health Care - Orange Cove	1455 Park Blvd.		Orange Cove	CA	93646	FRESNO	559	626						
17211-01-0699	United Health Centers of the San Joaquin Valley, United Health Centers (Orange Cove)	445 11st Street		Orange Cove	CA	93646	FRESNO	559	626						
17211-01-0602	Sierra Kings Health Care District, Sierra Kings Family Health Care - Acacia, Children's Health Center	1471 N. Acacia Ave.		Reedley	CA	93654	FRESNO	559	637						
17211-01-0601	Sierra Kings Health Care District	372 W. Cypress Ave.		Reedley	CA	93654	FRESNO	559	638						
17211-01-0603	Sierra Kings Health Care District, Sierra Kings Family Health Care - Carob	326 W. Carob Ave.		Reedley	CA	93654	FRESNO	559	643						
17211-01-0605	Sierra Kings Health Care District, Sierra Kings Family Health Care - Newmark	155 S. Newmark Ave.		Parlier	CA	93648	FRESNO	559	646						
17211-01-0700	United Health Centers of the San Joaquin Valley, United health Centers (Parlier)	650 Zediker Ave.		Parlier	CA	93648	FRESNO	559	646						
17211-01-0213	Family HealthCare Network, Family HealthCare Network-Goshen	30975 Road 67		Goshen	CA	93291	TULARE	559	651						
17211-01-0698	United Health Centers of the San Joaquin Valley, United Health Centers (Mendota)	121 Barboza Street		Mendota	CA	93640	FRESNO	559	655						
17211-01-0356	Madera County Behavioral Health Services, Lake Street Center	121 North Lake Street		Madera	CA	93638	MADERA	559	661						
17211-01-0781	Darin M. Camarena Health Centers, Inc, Central Clinic	344 E. 6th Street		Madera	CA	93638	MADERA	559	664						
17211-01-0162	Darin M. Camarena Health Centers, Inc, Women's Care Center	201 South "B" Street		Madera	CA	93638	MADERA	559	664						
17211-01-0163	Darin M. Camarena Health Centers, Inc., Chowchilla Family Practice and Dental Care	401 Trinity Avenue		Chowchilla	CA	93610	MADERA	559	665						
17211-01-0354	Madera County Behavioral Health Services, Chowchilla Counseling Center	1200 Ventura		Chowchilla	CA	93610	MADERA	559	665						
17211-01-0353	Madera Community Hospital	1250 E. Almond Ave.		Madera	CA	93637	MADERA	559	675						
17211-01-0355	Madera County Behavioral Health Services, Family Treatment Center	14227 Road 28		Madera	CA	93638	MADERA	559	675						
17211-01-0357	Madera County Behavioral Health Services, Madera Access Point	424 No. Gateway Dr.		Madera	CA	93637	MADERA	559	675						
17211-01-0358	Madera County Behavioral Health Services, Madera Counseling Center	14277 Road 28		Madera	CA	93638	MADERA	559	675						
17211-01-0359	Madera County Behavioral Health Services, Oakhurst Counseling Center	49774 Road 426	Suite D	Oakhurst	CA	93644	MADERA	559	675						
17211-01-0686	Tulare Community Health Clinic, Mobile Health Van	1201 N Cherry Street		Tulare	CA	93274	TULARE	559	685						
17211-01-0685	Tulare Community Health Clinic, Main Clinic	1101 N. Cherry St.		Tulare	CA	93274	TULARE	559	686						
17211-01-0687	Tulare Community Health Clinic, Pediatric Clinic	1186 E. Leland Ave.		Tulare	CA	93274	TULARE	559	686						
17211-01-0239	Kings View, So. Tulare Mobile Unit	201 No. "K" Street		Tulare	CA	93274	TULARE	559	687						
17211-01-0688	Tulare Local Health Care District, Tulare District Hospital	869 Cherry Street		Tulare	CA	93274	TULARE	559	688						
17211-01-0714	Valley Health Team, Inc., San Joaquin Health Center	21890 Colorado Avenue		San Joaquin	CA	93660	FRESNO	559	693						
17211-01-0217	Family HealthCare Network, Family HealthCare Network-Visalia Bridge	501 North Bridge Street		Visalia	CA	93291	TULARE	559	734						
17211-01-0218	Family HealthCare Network, Family HealthCare Network-Visalia Oak	400 East Oak Avenue		Visalia	CA	93291	TULARE	559	741						
17211-01-0215	Family HealthCare Network, Family HealthCare Network-Porterville Poplar	1107 West Poplar Ave		Porterville	CA	93257	TULARE	559	781						
17211-01-0210	Family HealthCare Network, Family HealthCare Network - Poterville Putnam	323 W. Putnam		Porterville	CA	93257	TULARE	559	784						
17211-01-0689	Tule River Indian Health Center	380 N Reservation Rd		Porterville	CA	93257	TULARE	559	784						
17211-01-0208	Family HealthCare Network, Family HealthCare Network - Ivanhoe	33025 Road 159		Ivanhoe	CA	93235	TULARE	559	798						
17211-01-0702	United Health Centers of the San Joaquin Valley, United States Centers (Kerman)	517 South Madera Avenue		Kerman	CA	93630	FRESNO	559	846						
17211-01-0713	Valley Health Team, Inc., Kerman Health Center	449 South Madera Avenue		Kerman	CA	93630	FRESNO	559	846						
17211-01-0701	United Health Centers of the San Joaquin Valley, United Health Centers (Sanger)	2502 East Jensen Avenue		Sanger	CA	93657	FRESNO	559	875						
17211-01-0300	Kingsburg District Hospital	1200 Smith Street		Kingsburg	CA	93631	FRESNO	559	897						
17211-01-0160	Corcoran District Hospital	1310 Hanna Ave.		Corcoran	CA	93212	KINGS	559	992						
17211-01-0339	Los Angeles County Department of Health Services, Long Beach Comprehensive Health	1333 Chesnut Avenue		Long Beach	CA	90813	LOS ANGELES	562	598						
17211-01-0204	American Indian Healing Center	12456 East Washington Boulevard		Whittier	CA	90602	LOS ANGELES	562	693						
17211-01-0195	Family Health Care Centers of Greater Los Angeles, Hawaiian Gardens Health Center	22310 Wardham Ave		Hawaiian Gardens	CA	90716	LOS ANGELES	562	776						

USAC_ID	Site Name	Physical Address 1	Physical Address 2	City	State	ZIP Codes	County	Area Code	Prefix	GR-1	GR-2	GR-3	GR-4	GR-5	GR-6
72211-01-0023	Children's Dental Health Clinic, Bellflower Civic Center	10005 East Flower Street		Bellflower	CA	90706	LOS ANGELES	562	804						
72211-01-0194	Family Health Care Centers of Greater Los Angeles, Bell Gardens Family Medical Center	6501 South Garfield Avenue		Bell Gardens	CA	90201	LOS ANGELES	562	928						
72211-01-0022	Children's Dental Health Clinic	455 East Columbia St.		Long Beach	CA	90740	ORANGE	562	933						
72211-01-0024	Children's Dental Health Clinic, Mobile Clinic	455 East Columbia St.		Long Beach	CA	90806	LOS ANGELES	562	933						
72211-01-0406	Mountain Health and Community Services, Inc., 25th Street Family Medicine	316 25th Street		San Diego	CA	92102	SAN DIEGO	619	238						
72211-01-0220	La Masetra Community Health Centers, El Cajon Clinic	165 South First Street		El Cajon	CA	92019	SAN DIEGO	619	312						
72211-01-0435	Neighborhood HealthCare, Lakeside and Dental	10039 Vine Street		Lakeside	CA	92040	SAN DIEGO	619	390						
72211-01-0268	Imperial Beach Health Center	949 Palm Avenue		Imperial Beach	CA	91933	SAN DIEGO	619	429						
72211-01-0222	La Masetra Community Health Centers, National City Clinic	101 North Highland Avenue	Suite A	National City	CA	91950	SAN DIEGO	619	434						
72211-01-0433	Neighborhood HealthCare, El Cajon	855 East Madison Avenue		El Cajon	CA	92020	SAN DIEGO	619	440						
72211-01-0407	Mountain Health and Community Services, Inc., Alpine Family Medicine	1620 Alpine Blvd.	Ste. 119	Alpine	CA	91901	SAN DIEGO	619	445						
72211-01-0474	Operation Samahan, Inc., United Women's Clinic	1611 Highland Ave.		National City	CA	91950	SAN DIEGO	619	474						
72211-01-0472	Operation Samahan, Inc., Operation Samahan 2743 Highland	2743 Highland Ave.		National City	CA	91950	SAN DIEGO	619	477						
72211-01-0410	Mountain Health and Community Services, Inc., Mountain Empire Family Medicine	31115 Hwy 94		Campo	CA	91906	SAN DIEGO	619	478						
72211-01-0196	Family Health Centers of San Diego, Beach Area Family Health Center	3705 Mission Boulevard		San Diego	CA	92109	SAN DIEGO	619	515						
72211-01-0198	Family Health Centers of San Diego, City Heights Family Health Center	5379 El Cajon Boulevard		San Diego	CA	92115	SAN DIEGO	619	515						
72211-01-0199	Family Health Centers of San Diego, Diamond Neighborhoods Family Health Center	220 Euclid Avenue Suite 40		San Diego	CA	92114	SAN DIEGO	619	515						
72211-01-0200	Family Health Centers of San Diego, Downtown Family Health Center	1145 Broadway		San Diego	CA	92101	SAN DIEGO	619	515						
72211-01-0201	Family Health Centers of San Diego, Family Health Centers of San Diego KidCare Express I, II, & III (mobile units)	823 Gateway Center Way		San Diego	CA	92102	SAN DIEGO	619	515						
72211-01-0202	Family Health Centers of San Diego, Grossmont Spring Valley Family Center	8788 Jamacha Road		Spring Valley	CA	91977	SAN DIEGO	619	515						
72211-01-0204	Family Health Centers of San Diego, Logan Heights Family Health Center	1809 National Avenue		San Diego	CA	92113	SAN DIEGO	619	515						
72211-01-0205	Family Health Centers of San Diego, North Park Family Health Center	3544 30th Avenue		San Diego	CA	92104	SAN DIEGO	619	515						
72211-01-0206	Family Health Centers of San Diego, Sherman Heights Family Health Center	2391 Island Avenue		San Diego	CA	92102	SAN DIEGO	619	515						
72211-01-0207	Family Health Centers of San Diego, Teen Health Center	1643 Logan Avenue		San Diego	CA	92113	SAN DIEGO	619	515						
72211-01-0518	Regents of the University of California, UCSD Medical Center	suite 470, 402 Dickinson St #8985		San Diego	CA	92103	SAN DIEGO	619	543						
72211-01-0521	La Masetra Community Health Centers, Family Clinic	4185 Fairmount Ave.		San Diego	CA	92105	SAN DIEGO	619	546						
72211-01-0568	San Ysidro Health Center, San Ysidro Health Care	4004 Beyer Boulevard		San Ysidro	CA	92173	SAN DIEGO	619	662						
72211-01-0569	San Ysidro Health Center, San Ysidro Health Center -30th St.	1275 30th Street		San Diego	CA	92154	SAN DIEGO	619	662						
72211-01-0409	Mountain Health and Community Services, Inc., High Desert Family Medicine	44460 Old Highway 80		Jacumba	CA	91934	SAN DIEGO	619	766						
72211-01-0567	San Ysidro Health Center, San Diego Children's Dental Center	8110 Birmingham Drive	Building 15	San Diego	CA	92123	SAN DIEGO	619	858						
72211-01-0203	Family Health Centers of San Diego, Hillcrest Counseling Center	550 Washington Street Suite 201		San Diego	CA	92103	SAN DIEGO	619	876						
72211-01-0515	Regents of the University of California, UCLA Pasadena Cancer Center	55 East California Street, Suite 100		Pasadena	CA	91105	LOS ANGELES	626	396						
72211-01-0109	Community Health Alliance of Pasadena, CHAP	1855 N. Fair Oaks Ave, Suite 200		Pasadena	CA	91103	LOS ANGELES	626	398						
72211-01-0181	East Valley Community Health Center, Inc., Central Clinic	420 So. Glendora Ave.		West Covina	CA	91790	LOS ANGELES	626	919						
72211-01-0068	Clinica Sierra Vista, Frazier Mountain Community Health Center	704 Lebec Road		Lebec	CA	93243	KERN	661	248						
72211-01-0516	Regents of the University of California, UCLA Santa Clarita Cancer Center	23929 McBean Parkway, Suite 215 Bldg F		Valencia	CA	91355	LOS ANGELES	661	255						
72211-01-0534	Samuel Dixon Family Health Centers, Inc., Val Verde Health Center	30257 San Martinez Road		Val Verde	CA	91384	LOS ANGELES	661	257						
72211-01-0444	Northeast Valley Health Corporation, LAC - Valencia Health Center	23763 Valencia Boulevard		Valencia	CA	91355	LOS ANGELES	661	287						
72211-01-0066	Clinica Sierra Vista, East Bakersfield Community Health Center	815 Dr. Martin Luther King, Jr. Boulevard		Bakersfield	CA	93307	KERN	661	322						
72211-01-0069	Clinica Sierra Vista, Homeless Health Care	234 Baker Street Suite 1		Bakersfield	CA	93305	KERN	661	322						
72211-01-0063	Clinica Sierra Vista, Central Bakersfield Community Health Center	301 Brundage Lane		Bakersfield	CA	93304	KERN	661	323						
72211-01-0081	Clinica Sierra Vista, 34th Street Community Health Center	3550 Q Street Suite 202 & 304		Bakersfield	CA	93301	KERN	661	324						
72211-01-0077	Clinica Sierra Vista, North of the River Community Health Center	2525 North Chester Avenue		Bakersfield	CA	93308	KERN	661	328						
72211-01-0428	National Health Services, Inc., Rosedale Community Health Center	3409 Calloway #300		Bakersfield	CA	93312	KERN	661	387						

USAC_ID	Site Name	Physical Address 1	Physical Address 2	City	State	ZIP Codes	County	Area Code	Prefix	GR-1	GR-2	GR-3	GR-4	GR-5	GR-6
17211-01-0426	National Health Services, Inc., Oildale Community Health Center	525 Roberts Lane		Bakersfield	CA	93308	KERN	661	392						
17211-01-0533	Samuel Dixon Family Health Centers, Inc., Canyon Country Health Center	27225 Camp Plenty Road #2		Canyon County	CA	91351	LOS ANGELES	661	424						
17211-01-0422	National Health Services, Inc., Delano Family Dental & Women's Health Center	1215 Jefferson Street		Delano	CA	93215	KERN	661	454						
17211-01-0424	National Health Services, Inc., Joy Carino Kimpo Women's Health Center	320 James Street		Shafter	CA	93263	KERN	661	459						
17211-01-0067	Clinica Sierra Vista, East Bakersfield Dental Center	234 Baker Street Suite 6		Bakersfield	CA	93305	KERN	661	632						
17211-01-0075	Clinica Sierra Vista, Mobile Dental Services	8787 Hall Road		Lamont	CA	93241	KERN	661	635						
17211-01-0076	Clinica Sierra Vista, Mobile Health Services	815 Dr. Martin Luther King Jr. Boulevard		Bakersfield	CA	93307	KERN	661	635						
17211-01-0179	Delano Regional Medical Center, Hospital	1401 Garces Highway		Delano	CA	93215	KERN	661	721						
17211-01-0423	National Health Services, Inc., Joy Carino Kimpo Family Medical Center	1001 Main Street		Delano	CA	93215	KERN	661	721						
17211-01-0065	Clinica Sierra Vista, Delano Community Health Center	1508 Garces Highway		Delano	CA	93215	KERN	661	725						
17211-01-0178	Delano Regional Medical Center, Delano Women's Medical Clinic	1201 Jefferson Street		Delano	CA	93215	KERN	661	725						
17211-01-0252	Henrietta Weill Memorial Child Guidance Clinic, Delano	1318 High Street		Delano	CA	93215	KERN	661	725						
17211-01-0279	Kern County (DPH, DMH, KMC), Delano Clinic - Department of Public Health Services	455 Lexington Street		Delano	CA	93215	KERN	661	725						
17211-01-0008	Antelope Valley Hospital	1600 W Avenue		Lancaster	CA	93534	LOS ANGELES	661	726						
17211-01-0665	Tarzana Treatment Center, Tarzana Treatment Center - 907 West Lancaster	907 West Lancaster		Tarzana	CA	93534	LOS ANGELES	661	726						
17211-01-0288	Kern County (DPH, DMH, KMC), Shafer Clinic - Department of Public Health Services	329 Central Valley Highway		Shafter	CA	93263	KERN	661	746						
17211-01-0429	National Health Services, Inc., Shafter Community Medical and Dental Center	655 S. Central Valley Hwy		Shafter	CA	93206	KERN	661	746						
17211-01-0180	Delano Regional Medical Center, Wasco Medical Plaza	1217 7th Street		Wasco	CA	93280	KERN	661	758						
17211-01-0291	Kern County (DPH, DMH, KMC), Wasco Clinic - Department of Public Health Services	810 Eighth Avenue		Wasco	CA	93280	KERN	661	758						
17211-01-0432	National Health Services, Inc., Wasco Medical & Dental Center	2101 7th Street		Wasco	CA	93280	KERN	661	758						
17211-01-0289	Kern County (DPH, DMH, KMC), Taft Clinic - Department of Public Health Services	315 Lincoln Street		Taft	CA	93268	KERN	661	763						
17211-01-0421	National Health Services, Inc., Buttonwillow Health Center	277 E. Front Street		Buttonwillow	CA	93206	KERN	661	764						
17211-01-0430	National Health Services, Inc., Taft Community Medical & Dental Center	1100 Fourth Street		Taft	CA	93268	KERN	661	765						
17211-01-0074	Clinica Sierra Vista, McFarland Community Health Center	217 Kern Avenue		McFarland	CA	93250	KERN	661	792						
17211-01-0425	National Health Services, Inc., Lost Hills Community Health Center	21138 Paso Robles Highway		Lost Hills	CA	93249	KERN	661	797						
17211-01-0290	Kern County (DPH, DMH, KMC), Tehachapi Clinic - Department of Public Health Services	125 East F Street		Tehachapi	CA	93561	KERN	661	822						
17211-01-0431	National Health Services, Inc., Tehachapi Community Medical & Dental Center	161 North Mill Street		Tehachapi	CA	93561	KERN	661	822						
17211-01-0067	Tehachapi Valley Healthcare District, Hospital	115 West "E" Street		Tehachapi	CA	93581	KERN	661	823						
17211-01-0669	Tehachapi Valley Healthcare District, Tehachapi Family Health Center California City Health Center	105 West E Street		Tehachapi	CA	93561	KERN	661	823						
17211-01-0671	Tehachapi Valley Healthcare District, Tehachapi Valley Healthcare District-Main	105 West E Street		Tehachapi	CA	93561	KERN	661	823						
17211-01-0285	Kern County (DPH, DMH, KMC), Mojave Clinic - Department of Public Health Services	1775 Highway 58		Mojave	CA	93501	KERN	661	824						
17211-01-0068	Tehachapi Valley Healthcare District, Tehachapi Family Health Center - Mojave	2041 Belshaw Street		Mojave	CA	93501	KERN	661	824						
17211-01-0078	Clinica Sierra Vista, South Bakersfield Community Health Center	2400 Wible Road Suite 14		Bakersfield	CA	93304	KERN	661	835						
17211-01-0072	Clinica Sierra Vista, Lamont Community Health Center	8787 Hall Road		Lamont	CA	93241	KERN	661	845						
17211-01-0073	Clinica Sierra Vista, Lamont Dental Center	8787 Hall Road		Lamont	CA	93241	KERN	661	845						
17211-01-0666	United Health Centers of the San Joaquin Valley	476 East Washington Avenue		Earlimart	CA	93219	TULARE	661	849						
17211-01-0697	United Health Centers of the San Joaquin Valley, United Health Centers (Huron)	476 East Washington Avenue		Earlimart	CA	93219	TULARE	661	849						
17211-01-0062	Clinica Sierra Vista, Arvin Community Health Center	1305 Bear Mountain Boulevard		Arvin	CA	93203	KERN	661	854						
17211-01-0278	Kern County (DPH, DMH, KMC), Arvin Clinic - Department of Public Health Services	204 South Hill Street		Arvin	CA	93203	KERN	661	854						
17211-01-0280	Kern County (DPH, DMH, KMC), Kern Co Dept Public Health-Main	1800 Mt. Vernon Ave		Bakersfield	CA	93306	KERN	661	868						
17211-01-0281	Kern County (DPH, DMH, KMC), Kern County Mental Health Center	2151 College Ave		Bakersfield	CA	93305	KERN	661	868						
17211-01-0282	Kern County (DPH, DMH, KMC), Kern Medical Center	1830 Flower St.	Suites 2311, 3111	Bakersfield	CA	93305	KERN	661	868						
17211-01-0284	Kern County (DPH, DMH, KMC), Lamont Clinic - Department of Public Health Services	12014 Main Street		Lamont	CA	93241	KERN	661	868						
17211-01-0286	Kern County (DPH, DMH, KMC), North of the River Clinic - Department of Public Health	125 El Tejon Street		Bakersfield	CA	93252	KERN	661	868						
17211-01-0006	Antelope Valley Community Care, Antelope Valley Community Clinic	1122 West Avenue	L12 Suite 102	Lancaster	CA	93534	LOS ANGELES	661	942						

USAC_ID	Site Name	Physical Address 1	Physical Address 2	City	State	ZIP Codes	County	Area Code	Prefix	GR-1	GR-2	GR-3	GR-4	GR-5	GR-6
72211-01-0007	Antelope Valley Community Care, Mobile Clinic	1122 West Avenue	L12 Suite 102	Lancaster	CA	93534	LOS ANGELES	661	942						
72211-01-0141	Community Health Clinic Ole, Hope Center	1301 4th Street		Napa	CA	94558	NAPA	707	224						
72211-01-0140	Community Health Clinic Ole, Homeless Clinic	100 Hartle Court		Napa	CA	94558	NAPA	707	252						
72211-01-0139	Community Health Clinic Ole, Community Health Clinic Ole	1141 Pear Tree Lane	Suite 100	Napa	CA	94558	NAPA	707	254						
72211-01-0142	Community Health Clinic Ole, Napa Valley College	2277 Napa Valjejo Highway	Building 723	Napa	CA	94558	NAPA	707	259						
72211-01-0655	Sutter Lakeside Hospital	5176 Hill Road East		Lakeport	CA	95453	LAKE	707	262						
72211-01-0323	Lake County Tribal Health Consortium, Inc., Lake County Tribal Health	925 Bevins Court		Lakeport	CA	95453	LAKE	707	263						
72211-01-0393	Mendocino Community Health Clinic, Inc., Lakeside Health Center	5335 Lakeshore Boulevard		Lakeport	CA	95453	LAKE	707	263						
72211-01-0261	Humboldt County Department of Health and Human Services, Children, Youth and Family Services	1711 Third Street		Eureka	CA	95501	HUMBOLDT	707	268						
72211-01-0264	Humboldt County Department of Health and Human Services, Humboldt County Mental Health Branch	720 Wood Street		Eureka	CA	95501	HUMBOLDT	707	268						
72211-01-0265	Humboldt County Department of Health and Human Services, Psychiatric Health Facility	720 Wood Street		Eureka	CA	95501	HUMBOLDT	707	268						
72211-01-0656	Sutter Lakeside Hospital, Sutter Lakeside Hospital-Upper Lake	750 Lucerne Road		Upper Lake	CA	95485	LAKE	707	275						
72211-01-0638	St. Helena Hospital Center for Behavioral Health, Kelsey Creek Medical Clinic	4241 Church Street		Kelseyville	CA	95451	LAKE	707	279						
72211-01-0634	Southwest Community Health Center, Chanate Family Practice Clinic	3320-3324 Chanate Road		Santa Rosa	CA	95404	SONOMA	707	303						
72211-01-0150	Community Medical Centers, Inc., Community Medical Center - Vacaville	600 Nut Tree Road, Suite 310		Vacaville	CA	95687	SOLANO	707	359						
72211-01-0002	Alliance Medical Center, Windsor	8465 Old Redwood Highway		Windsor	CA	95492	SONOMA	707	385						
72211-01-0001	Alliance Medical Center, Healdsburg	1381 University Avenue		Healdsburg	CA	95448	SONOMA	707	431						
72211-01-0263	Humboldt County Department of Health and Human Services, Healthy Moms	2910 H Street		Eureka	CA	95501	HUMBOLDT	707	441						
72211-01-0467	Open Door Community Health Centers, Eureka Community Health Center	2412 Buhne Street		Eureka	CA	95501	HUMBOLDT	707	441						
72211-01-0471	Open Door Community Health Centers, Old Town Dental Clinic	310 3rd Street		Eureka	CA	95501	HUMBOLDT	707	441						
72211-01-0465	Open Door Community Health Centers, Burre Dental Center	959 Myrtle Avenue		Eureka	CA	95501	HUMBOLDT	707	442						
72211-01-0610	Six Rivers Planned Parenthood - Weaverville	3225 Timber Fall Court		Eureka	CA	95503	HUMBOLDT	707	442						
72211-01-0441	North Coast Clinics Network, Mobile Medical Office	1522 Third Street		Eureka	CA	95501	HUMBOLDT	707	443						
72211-01-0266	Humboldt County Department of Health and Human Services, Public Health Branch	529 'I' Street		Eureka	CA	95501	HUMBOLDT	707	445						
72211-01-0646	St. Joseph Hospital	2700 Dolbeer Street		Eureka	CA	95501	HUMBOLDT	707	445						
72211-01-0647	St. Joseph Hospital, General Hospital Campus	2200 Harrison Avenue		Eureka	CA	95501	HUMBOLDT	707	445						
72211-01-0648	St. Joseph Hospital, Outpatient Imaging	2330 Buhne Street		Eureka	CA	95501	HUMBOLDT	707	445						
72211-01-0649	St. Joseph Hospital, Surgery Center	2705 Harris Street		Eureka	CA	95501	HUMBOLDT	707	445						
72211-01-0394	Mendocino Community Health Clinic, Inc., Little Lake Health Center	45 Hazel Street		Willits	CA	95490	MENDOCINO	707	456						
72211-01-0222	Frank R. Howard Memorial Hospital	1 Madrone Street		Willits	CA	95490	MENDOCINO	707	459						
72211-01-0693	Ukiah Valley Medical Center	275 Hospital Drive		Ukiah	CA	95482	MENDOCINO	707	463						
72211-01-0694	Ukiah Valley Medical Center, Ukiah Primary Care - So. Dora St.	1165 South Dora Street	#B1	Ukiah	CA	95482	MENDOCINO	707	463						
72211-01-0695	Ukiah Valley Medical Center, Ukiah Valley Primary Care - 260 Hosp Dr.	260 Hospital Drive		Ukiah	CA	95482	MENDOCINO	707	463						
72211-01-0654	Sutter Coast Hospital	800 East Washington Blvd.		Crescent City	CA	95531	DEL NORTE	707	464						
72211-01-0703	United Indian Health Services, Inc., Elk Valley Offices	2298 Norris Ave.	Suite A	Crescent City	CA	95531	DEL NORTE	707	464						
72211-01-0466	Open Door Community Health Centers, Del Norte Community Health Center	550 East Washington Street		Crescent City	CA	95531	DEL NORTE	707	465						
72211-01-0392	Mendocino Community Health Clinic, Inc., Hillside Health Center	333 Laws Ave.		Ukiah	CA	95482	MENDOCINO	707	472						
72211-01-0706	United Indian Health Services, Inc., Klamath Clinic	241 Salmon Rd.		Klamath	CA	95548	DEL NORTE	707	482						
72211-01-0705	United Indian Health Services, Inc., Howonquet Clinic	501 N. Indian Road		Smith River	CA	95567	DEL NORTE	707	487						
72211-01-0635	Southwest Community Health Center, Elsie Allen High School Clinic	599 Bellevue Avenue		Santa Rosa	CA	95407	SONOMA	707	528						
72211-01-0622	Southwest Community Health Center	751 Lombardi Court	Suite B	Santa Rosa	CA	95407	SONOMA	707	547						
72211-01-0313	La Clinica de La Raza, Inc., La Clinica Vallejo	243 Georgia Street	Suite B	Vallejo	CA	94590	SOLANO	707	556						
72211-01-0316	La Clinica de La Raza, Inc., La Clinica Vallejo Great Beginnings Support Services	190 Hospital Drive		Vallejo	CA	94589	SOLANO	707	556						
72211-01-0314	La Clinica de La Raza, Inc., La Clinica Vallejo Dental	2920 A Sonoma Boulevard		Vallejo	CA	94590	SOLANO	707	558						
72211-01-0477	Petaluma Health Center	1301 Southpoint Blvd.		Petaluma	CA	94954	SONOMA	707	559						
72211-01-0631	Southern Trinity Health Services	153-A Van Duzen Road		Mad River	CA	95552	TRINITY	707	574						
72211-01-0622	Southern Trinity Health Services, Bridgeville Health Clinic	38717 Kneeland Road		Bridgeville	CA	95526	HUMBOLDT	707	574						
72211-01-0153	Community Medical Centers, Inc., Dixon Family Practice	131 W. A Street		Dixon	CA	95620	SOLANO	707	635						
72211-01-0315	La Clinica de La Raza, Inc., La Clinica Vallejo Great Beginnings	210 Hospital Drive		Vallejo	CA	94589	SOLANO	707	645						
72211-01-0637	St. Helena Hospital Center for Behavioral Health	525 Oregon Street		Vallejo	CA	94590	SOLANO	707	648						
72211-01-0138	Community Health Clinic Ole, Calistoga	911 Washington Street		Calistoga	CA	94515	NAPA	707	709						
72211-01-0492	Redwood Memorial Hospital	3300 Renner Drive		Fortuna	CA	95540	HUMBOLDT	707	725						

USAC_ID	Site Name	Physical Address 1	Physical Address 2	City	State	ZIP Codes	County	Area Code	Prefix	GR-1	GR-2	GR-3	GR-4	GR-5	GR-6
17211-01-0704	United Indian Health Services, Inc., Fortuna Clinic	940 Main Street		Fortuna	CA	95540	HUMBOLDT	707	725						
17211-01-0487	Potter Valley Community Health Center, Potter Valley Community Health Center	10175 Main Street		Potter Valley	CA	95469	MENDOCINO	707	743						
17211-01-0470	Open Door Community Health Centers, NorthCountry Clinic	785 18th St.		Arcata	CA	95521	HUMBOLDT	707	822						
17211-01-0727	West County Health Centers, Inc., Sebastopol Community Health Center	6800 Palm Avenue		Sebastopol	CA	95472	SONOMA	707	824						
17211-01-0352	Mad River Community Hospital - Emergency Department	3800 Janes Road		Arcata	CA	95521	HUMBOLDT	707	825						
17211-01-0707	United Indian Health Services, Inc., Potawot Health Village	1600 Weeot Way		Arcata	CA	95521	HUMBOLDT	707	825						
17211-01-0468	Open Door Community Health Centers, Humboldt Open Door Clinic	770 10th Street		Arcata	CA	95521	HUMBOLDT	707	826						
17211-01-0469	Open Door Community Health Centers, McKinleyville Community Health Center	1644 Central Avenue	Suite F	McKinleyville	CA	95519	HUMBOLDT	707	826						
17211-01-0725	West County Health Centers, Inc., Russian River Building #2 Dental and Mental	16312 Third Street		Guerneville	CA	95446	SONOMA	707	869						
17211-01-0726	West County Health Centers, Inc., Russian River Health Center	16319 Third Street		Guerneville	CA	95446	SONOMA	707	869						
17211-01-0724	West County Health Centers, Inc., Occidental Area Health Center	3802 Main Street		Occidental	CA	95465	SONOMA	707	874						
17211-01-0480	Redwood Coast Medical Services, Inc., Point Arena Health Center	30 Mill Street		Point Arena	CA	95468	MENDOCINO	707	882						
17211-01-0490	Redwood Coast Medical Services, Inc., RCMS Dental	175 Main Street		Point Arena	CA	95468	MENDOCINO	707	882						
17211-01-0491	Redwood Coast Medical Services, Inc., Redwood Coast Medical Services	46900 Ocean Drive		Gualala	CA	95445	MENDOCINO	707	884						
17211-01-0005	Anderson Valley Health Center, Inc.	13500 Airport Road		Boonville	CA	95415	MENDOCINO	707	895						
17211-01-0282	Humboldt County Department of Health and Human Services, Garberville Clinic	727 Cedar Street		Garberville	CA	95542	HUMBOLDT	707	923						
17211-01-0484	Redwoods Rural Health Center, Inc., Redwoods Rural Health Center	101 West Coast Rd		Redway	CA	95560	HUMBOLDT	707	923						
17211-01-0623	Southern Humboldt Community Healthcare District	733 Cedar Street		Garberville	CA	95542	HUMBOLDT	707	923						
17211-01-0483	Redwoods Rural Health Center, Inc., Redwoods Rural Health - Alderpoint Clinic	321 5th Street		Alderpoint	CA	95511	HUMBOLDT	707	926						
17211-01-0613	Sonoma Valley Health Care District, Sonoma Valley Hospital	347 Andrieux Street		Sonoma	CA	95476	SONOMA	707	935						
17211-01-0611	Sonoma Valley Community Health Center, Good Health Mobile Medical Van	430 West Napa St. Suite F		Sonoma	CA	95476	SONOMA	707	939						
17211-01-0612	Sonoma Valley Community Health Center, Sonoma Valley Community Health Center	430 West Napa Street, Suite F		Sonoma	CA	95476	SONOMA	707	939						
17211-01-0488	Redbud Community Hospital	15630 18th Avenue		Clearlake	CA	95422	LAKE	707	955						
17211-01-0389	Mendocino Coast Clinics, Inc., South St.	855 Sequoia Circle		Fort Bragg	CA	95437	MENDOCINO	707	961						
17211-01-0390	Mendocino Coast District Hospital	700 River Drive		Fort Bragg	CA	95437	MENDOCINO	707	961						
17211-01-0391	Mendocino Coast District Hospital, North Coast Family Health Center	721 River Drive		Fort Bragg	CA	95437	MENDOCINO	707	961						
17211-01-0143	Community Health Clinic Ole, St. Helena	661 Main Street		St. Helena	CA	94574	NAPA	707	963						
17211-01-0640	St. Helena Hospital Center for Behavioral Health, St. Helena Hospital	10 Woodland Road		St. Helena	CA	94574	NAPA	707	963						
17211-01-0388	Mendocino Coast Clinics, Inc., Sequoia St.	205 South Street		Fort Bragg	CA	95437	MENDOCINO	707	964						
17211-01-0336	Long Valley Health Center, Inc.	50 Branscomb Road		Laytonville	CA	95454	MENDOCINO	707	984						
17211-01-0639	St. Helena Hospital Center for Behavioral Health, Middletown Medical Clinic	21337 Bush Street		Middletown	CA	95461	LAKE	707	987						
17211-01-0049	Children's Hospital of Orange County, Providence Building Cardio	1310 West Stewart Drive	Suite 212	Orange	CA	92868	ORANGE	714	221						
17211-01-0043	Children's Hospital of Orange County, Batavia Woods Optha	845 West La Veta	Suite 107B	Orange	CA	92868	ORANGE	714	289						
17211-01-0044	Children's Hospital of Orange County, Boys and Girls	1000 West Highland Street		Santa Ana	CA	92703	ORANGE	714	289						
17211-01-0052	Children's Hospital of Orange County, Santa Ana	406 South Main Street		Santa Ana	CA	92701	ORANGE	714	289						
17211-01-0520	Regents of the University of California, University of California Irvine University Physicians and Surgeons	333 City Blvd. West, Suite 200		Orange	CA	92868	ORANGE	714	456						
17211-01-0020	Central City Community Health Center, Anaheim Clinic	2237 W. Ball Rd.		Anaheim	CA	92806	ORANGE	714	490						
17211-01-0040	Children's Hospital of Orange County	455 S. Main St.		Orange	CA	92868	ORANGE	714	532						
17211-01-0045	Children's Hospital of Orange County, Centrum Neurology Clinic	1120 West La Veta Avenue	Suite 125	Orange	CA	92868	ORANGE	714	532						
17211-01-0048	Children's Hospital of Orange County, Garden Grove	10602 Chapman Avenue		Garden Grove	CA	92840	ORANGE	714	532						
17211-01-0050	Children's Hospital of Orange County, Psychology	1201 La Veta Avenue	5th Fl, Suite 503	Orange	CA	92868	ORANGE	714	532						
17211-01-0051	Children's Hospital of Orange County, Pulmonary	1201 La Veta Avenue	2nd FL, Suite 1201	Orange	CA	92868	ORANGE	714	532						
17211-01-0042	Children's Hospital of Orange County, Batavia Woods Allergy	725 West La Veta Avenue	Suite 100	Orange	CA	92868	ORANGE	714	633						
17211-01-0008	Colorado River Medical Center	1401 Bailey Ave.		Needles	CA	92363	SAN BERNARDINO	760	326						
17211-01-0079	Clinicas de Salud del Pueblo, Inc., Brawley Clinic	900 Main Street		Brawley	CA	92227	IMPERIAL	760	344						
17211-01-0080	Clinicas de Salud del Pueblo, Inc., Brawley Dental	1166 K Street		Brawley	CA	92227	IMPERIAL	760	344						
17211-01-0084	Clinicas de Salud del Pueblo, Inc., El Centro Clinic & WIC	651 Wake Avenue	Suite A	El Centro	CA	92243	IMPERIAL	760	352						
17211-01-0081	Clinicas de Salud del Pueblo, Inc., Calexico Clinic, Dental & WIC	223 West Cole Rd.		Calexico	CA	92231	IMPERIAL	760	357						
17211-01-0086	Clinicas de Salud del Pueblo, Inc., Niland Clinic	8027 HWY 111		Niland	CA	92257	IMPERIAL	760	359						

USAC_ID	Site Name	Physical Address 1	Physical Address 2	City	State	ZIP Codes	County	Area Code	Prefix	GR-1	GR-2	GR-3	GR-4	GR-5	GR-6
72211-01-0256	Hi-Desert Memorial Health Care District, Hi-Desert Family Medical Clinic - Yucca Valley	58375 29 Palms Highway	#62B	Yucca Valley	CA	92282	RIVERSIDE	760	365						
72211-01-0253	Hi-Desert Memorial Health Care District, Airway Surgical Center	57463 29 Palms Highway	#206	Yucca Valley	CA	92282	RIVERSIDE	760	366						
72211-01-0254	Hi-Desert Memorial Health Care District, Behavioral Health Clinic	58383 29 Palms Highway		Yucca Valley	CA	92282	RIVERSIDE	760	366						
72211-01-0257	Hi-Desert Memorial Health Care District, Hi-Desert Medical Center	6601 White Feather Rd.		Joshua Tree	CA	92282	RIVERSIDE	760	366						
72211-01-0258	Hi-Desert Memorial Health Care District, Outpatient Therapy	57045 Yucca Trail	Suite 101	Yucca Valley	CA	92282	RIVERSIDE	760	366						
72211-01-0259	Hi-Desert Memorial Health Care District, Prenatal Clinic	57475 29 Palms Highway	#103	Yucca Valley	CA	92282	RIVERSIDE	760	366						
72211-01-0255	Hi-Desert Memorial Health Care District, Hi-Desert Family Medical Clinic - Twentynine Palms	72724 29 Palms Highway	#103	Twentynine Palms	CA	92277	SAN BERNARDINO	760	367						
72211-01-0670	Tehachapi Valley Healthcare District, Tehachapi Family Health Center Clinic	9350 Cal City Boulevard		California City	CA	93505	KERN	760	373						
72211-01-0287	Kern County (DPH, DMH, KMC), Ridgecrest Clinic - Department of Public Health Services	250 West Ridgecrest Boulevard		Ridgecrest	CA	93555	KERN	760	375						
72211-01-0070	Clinica Sierra Vista, Kern River Health Center	67 Evans Road		Wofford Heights	CA	93285	KERN	760	376						
72211-01-0071	Clinica Sierra Vista, Kern Valley Medical Center	6310 Lake Isabella Boulevard		Lake Isabella	CA	93240	KERN	760	379						
72211-01-0292	Kern Valley Healthcare District	6412 Laurel Avenue		Lake Isabella	CA	93240	KERN	760	379						
72211-01-0083	Clinicas de Salud del Pueblo, Inc., Coachella Clinic	49-111 Hwy 111	Suite 4	Coachella	CA	92236	RIVERSIDE	760	393						
72211-01-0087	Clinicas de Salud del Pueblo, Inc., West Shore Clinic	1289 South Marina Drive	Suite A	Salton City	CA	92275	IMPERIAL	760	394						
72211-01-0085	Clinicas de Salud del Pueblo, Inc., Mecca Health Clinic & Dental	91275 66th Avenue	Suite 500	Mecca	CA	92254	RIVERSIDE	760	396						
72211-01-0719	Vista Community Clinic, Vista Community Clinic-North River Road	4700 North River Road		Oceanside	CA	92057	SAN DIEGO	760	433						
72211-01-0427	National Health Services, Inc., Ridgecrest Community Health Center	900 North Heritage Park Drive Building E		Ridgecrest	CA	93555	KERN	760	446						
72211-01-0626	Ridgecrest Regional Hospital	1081 N. China Lake Blvd.		Ridgecrest	CA	93555	KERN	760	499						
72211-01-0434	Neighborhood HealthCare, Elm - Escondido	460 North Elm Street		Escondido	CA	92025	SAN DIEGO	760	520						
72211-01-0438	Neighborhood HealthCare, Pennsylvania Avenue - Escondido	641 East Pennsylvania Avenue	#102	Escondido	CA	92025	SAN DIEGO	760	520						
72211-01-0283	Kern County (DPH, DMH, KMC), Lake Isabella Clinic - Department of Public Health Services	7050 Lake Isabella Boulevard		Lake Isabella	CA	93240	KERN	760	549						
72211-01-0088	Clinicas de Salud del Pueblo, Inc., Winterhaven Clinic	2133 Winterhaven Drive		Winterhaven	CA	92283	IMPERIAL	760	572						
72211-01-0720	Vista Community Clinic, Vista Community Clinic-Pierview Way	818 Pier View Way		Oceanside	CA	92054	SAN DIEGO	760	631						
72211-01-0721	Vista Community Clinic, Vista Community Clinic-Tri City Community Health Center	161 Thunder Drive		Oceanside	CA	92084	SAN DIEGO	760	631						
72211-01-0722	Vista Community Clinic, Vista Community Clinic-West	517 North Home Street		Oceanside	CA	92054	SAN DIEGO	760	631						
72211-01-0437	Neighborhood HealthCare, Pediatrics & Prenatal	426 North Date Street		Escondido	CA	92025	SAN DIEGO	760	690						
72211-01-0440	Neighborhood HealthCare, Womens Center	401 East Valley Parkway		Escondido	CA	92025	SAN DIEGO	760	737						
72211-01-0436	Neighborhood HealthCare, Neighborhood Healthcare-Pauma Valley	16650 Highway 76		Pauma Valley	CA	92061	SAN DIEGO	760	742						
72211-01-0408	Mountain Health and Community Services, Inc., Escondido Family Medicine	255 North Ash Street	Suite 101	Escondido	CA	92027	SAN DIEGO	760	745						
72211-01-0478	Pioneers Memorial Healthcare District, Calexico Health Center	450 East Birch		Calexico	CA	92231	IMPERIAL	760	768						
72211-01-0479	Pioneers Memorial Healthcare District, Pioneers Medical Center	205 West Legion Road		Brawley	CA	92227	IMPERIAL	760	768						
72211-01-0084	Clinica Sierra Vista, Death Valley Health Center	Highway 127	Latitude: 355823N, Longitude: 1161616W	Shoshone	CA	92384	INYO	760	852						
72211-01-0457	Northern Inyo County Local Hospital District	150 Pioneer Lane		Bishop	CA	93514	INYO	760	873						
72211-01-0624	Southern Inyo Healthcare District	501 East Locust Street		Lone Pine	CA	93545	INYO	760	876						
72211-01-0625	Southern Inyo Healthcare District, Southern Inyo Furnace Creek Clinic	Hwy 190	Across from the Inn (about 36 26' 57.89" N 116 51' 4.46"W see google maps-Lat. and Long. for building next to clinic)	Death Valley	CA	92328	INYO	760	876						
72211-01-0626	Southern Inyo Healthcare District, Southern Inyo Rural Health Clinic	510 East Locust St.		Lone Pine	CA	93545	INYO	760	876						
72211-01-0476	Palo Verde Health Care District, Palo Verde Hospital	250 N. First St.		Blythe	CA	92225	RIVERSIDE	760	921						
72211-01-0682	Clinicas de Salud del Pueblo, Inc., Clinicas de Salud Blythe Clinic	321 Hodsonsway	Suite C	Blythe	CA	92225	RIVERSIDE	760	922						
72211-01-0627	Southern Mono Healthcare District dba Mammoth Hospital, Mammoth Hospital	85 Sierra Park Road		Mammoth Lakes	CA	93546	MONO	760	934						
72211-01-0628	Southern Mono Healthcare District dba Mammoth Hospital, Sierra Park Bridgeport Family Medicine	1000 Twin Lakes		Bridgeport	CA	93517	MONO	760	934						
72211-01-0629	Southern Mono Healthcare District dba Mammoth Hospital, Sierra Park Clinics	85 Sierra Park Road		Mammoth Lakes	CA	93546	MONO	760	934						
72211-01-0630	Southern Mono Healthcare District dba Mammoth Hospital, Sierra Park Orthopedics & Sports Medicine	115 Pioneer Lane		Bishop	CA	93514	INYO	760	934						
72211-01-0659	Tahoe Forest Hospital District, Incline Village Community Hospital	880 Adler Avenue		Incline Village	NV	89451	WASHOE	775	833						
72211-01-0718	Vista Community Clinic, Vista Community Clinic -Vale Terrace	1000 Vale Terrace		Vista	CA	92084	SAN DIEGO	776	631						

USAC_ID	Site Name	Physical Address 1	Physical Address 2	City	State	ZIP Codes	County	Area Code	Prefix	GR-1	GR-2	GR-3	GR-4	GR-5	GR-6
17211-01-0117	Community Health Centers of the Central Coast, CHC Paso Robles I	345 Spring Street	Suite 101	Paso Robles	CA	93446	SAN LUIS OBISPO	805	238						
17211-01-0123	Community Health Centers of the Central Coast, CHC SLO I	1551 Bishop Street	Suite A-160	SLO	CA	93401	SAN LUIS OBISPO	805	269						
17211-01-0124	Community Health Centers of the Central Coast, CHC SLO II Specialty Services	2180 Johnson Avenue		SLO	CA	93401	SAN LUIS OBISPO	805	269						
17211-01-0116	Community Health Centers of the Central Coast, CHC Oceano	1981 Cienega Street		Oceano	CA	93445	SAN LUIS OBISPO	805	270						
17211-01-0128	Community Health Centers of the Central Coast, Coastal Medical Center	336 South Halcyon		Arroyo Grande	CA	93420	SAN LUIS OBISPO	805	270						
17211-01-0118	Community Health Centers of the Central Coast, CHC Paso Robles II, North County Pediatrics	500 1st Street		Paso Robles	CA	93446	SAN LUIS OBISPO	805	286						
17211-01-0112	Community Health Centers of the Central Coast, CHC Guadalupe	4581 10th Street	C	Guadalupe	CA	93434	SANTA BARBARA	805	343						
17211-01-0120	Community Health Centers of the Central Coast, CHC Santa Maria II	201 West Mill Street		Santa Maria	CA	93458	SANTA BARBARA	805	346						
17211-01-0125	Community Health Centers of the Central Coast, CHC Templeton (Los Robles Community Medical Center)	1050 Las Tablas Road	Suite 16	Templeton	CA	93465	SAN LUIS OBISPO	805	434						
17211-01-0126	Community Health Centers of the Central Coast, CHC Templeton Dental	1050 Las Tablas Road	Suite 17	Templeton	CA	93465	SAN LUIS OBISPO	805	434						
17211-01-0127	Community Health Centers of the Central Coast, CHC Templeton Wellness Pregnancy Program (CPSP)	1105 A Las Tablas		Templeton	CA	93465	SAN LUIS OBISPO	805	434						
17211-01-0134	Community Health Centers of the Central Coast, Healthcare for Homeless Program	710 South 13th Street		Grover Beach	CA	93433	SAN LUIS OBISPO	805	473						
17211-01-0133	Community Health Centers of the Central Coast, Costal - Women's Clinic	336 South Halcyon		Arroyo Grande	CA	93420	SAN LUIS OBISPO	805	481						
17211-01-0137	Community Health Centers of the Central Coast, The Doctor's Office/Fair Oaks Medical Center	1057 Grand Avenue		Arroyo Grande	CA	93420	SAN LUIS OBISPO	805	481						
17211-01-0094	Clinicas del Camino Real, Incorporated, Clinicas del Camino Real, Oxnard	650 Meta Street		Oxnard	CA	93030	VENTURA	805	487						
17211-01-0090	Clinicas del Camino Real, Incorporated, Clinicas del Camino Real, Maravilla	450 W. Clara Street		Oxnard	CA	93030	VENTURA	805	488						
17211-01-0097	Clinicas del Camino Real, Incorporated, United Health Centers (Earlilmart)	1000 Newbury Rd. #150		Newbury Park	CA	91320	VENTURA	805	498						
17211-01-0089	Clinicas del Camino Real, Incorporated, Clinicas del Camino Real, Fillmore	355 Central Ave.		Fillmore	CA	93015	VENTURA	805	524						
17211-01-0130	Community Health Centers of the Central Coast, Community Health Centers, San Louis Obispo	1551 Bishop Street	Suite C-310	SLO	CA	93401	SAN LUIS OBISPO	805	543						
17211-01-0131	Community Health Centers of the Central Coast, Community Health Centers, Women's Health	1551 Bishop Street	Suite 240	SLO	CA	93401	SAN LUIS OBISPO	805	549						
17211-01-0115	Community Health Centers of the Central Coast, CHC Morro Bay II	760 Morro Bay Boulevard	Suite B	Morro Bay	CA	93442	SAN LUIS OBISPO	805	600						
17211-01-0122	Community Health Centers of the Central Coast, CHC Santa Monica High School	901 South Broadway		Santa Maria	CA	93454	SANTA BARBARA	805	614						
17211-01-0093	Clinicas del Camino Real, Incorporated, Clinicas del Camino Real, Ojai	1200 Maricopa Highway		Ojai	CA	93023	VENTURA	805	640						
17211-01-0096	Clinicas del Camino Real, Incorporated, Clinicas del Camino Real, Ventura	200. S. Wells Road Suite 100		Ventura	CA	93004	VENTURA	805	647						
17211-01-0113	Community Health Centers of the Central Coast, CHC Lompoc	601 East Ocean Avenue		Lompoc	CA	93436	SANTA BARBARA	805	737						
17211-01-0114	Community Health Centers of the Central Coast, CHC Morro Bay I	660 Harbor Boulevard		Morro Bay	CA	93442	SAN LUIS OBISPO	805	771						
17211-01-0110	Community Health Centers of the Central Coast, CHC Atascadero	5575 Capistrano Avenue		Atascadero	CA	93422	SAN LUIS OBISPO	805	792						
17211-01-0111	Community Health Centers of the Central Coast, CHC Cambria	2515 Main Street	Suite B	Cambria	CA	93428	SAN LUIS OBISPO	805	927						
17211-01-0129	Community Health Centers of the Central Coast, Community Health Centers of the Central Coast	150 Tejas Place		Nipomo	CA	93444	SAN LUIS OBISPO	805	929						
17211-01-0135	Community Health Centers of the Central Coast, Nipomo Community Medical Center (Corporate)	150 Tejas Place		Nipomo	CA	93444	SAN LUIS OBISPO	805	929						
17211-01-0136	Community Health Centers of the Central Coast, Nipomo Dental	150 Tejas Place		Nipomo	CA	93444	SAN LUIS OBISPO	805	929						
17211-01-0095	Clinicas del Camino Real, Incorporated, Clinicas del Camino Real, Santa Paula	500 E. Main St.		Santa Paula	CA	93060	VENTURA	805	933						
17211-01-0119	Community Health Centers of the Central Coast, CHC Santa Maria I	2801 Santa Maria Way	Suite A	Santa Maria	CA	93455	SANTA BARBARA	805	934						
17211-01-0121	Community Health Centers of the Central Coast, CHC Santa Maria Women's Health/CPSP	2801 SMW	Suite B	Santa Maria	CA	93455	SANTA BARBARA	805	934						
17211-01-0132	Community Health Centers of the Central Coast, Community Health Outreach Program (CHOP)	2801 SMW	Suite 8	Santa Monica	CA	93455	SANTA BARBARA	805	934						
17211-01-0092	Clinicas del Camino Real, Incorporated, Clinicas del Camino Real, Ocean View	4400 Olds Road		Oxnard	CA	93030	VENTURA	805	986						
17211-01-0091	Clinicas del Camino Real, Incorporated, Clinicas del Camino Real, No. Oxnard	1200 N. Ventura Rd.,	Suite E	Oxnard	CA	93030	VENTURA	805	988						
17211-01-0443	Northeast Valley Health Corporation, LAC - Canoga Park	7107 Remmet Avenue		Canoga	CA	91303	LOS ANGELES	818	340						
17211-01-0445	Northeast Valley Health Corporation, Los Angeles Mission College Student Health Center	13356 Eldridge Avenue		Sylmar	CA	91342	LOS ANGELES	818	362						

USAC_ID	Site Name	Physical Address 1	Physical Address 2	City	State	ZIP Codes	County	Area Code	Prefix	GR-1	GR-2	GR-3	GR-4	GR-5	GR-6
17211-01-0340	Los Angeles County Department of Health Services, Olive View Medical Center	14445 Olive View Drive		Sylmar	CA	91342	LOS ANGELES	818	364						
17211-01-0449	Northeast Valley Health Corporation, San Fernando Health Center	1600 San Fernando Health Center		San Fernando	CA	91340	LOS ANGELES	818	365						
17211-01-0450	Northeast Valley Health Corporation, School-Based Clinic at San Fernando High School	11133 O'Melveny Street		San Fernando	CA	91340	LOS ANGELES	818	365						
17211-01-0451	Northeast Valley Health Corporation, Sun Valley Health Center	7223 North Fair Avenue		Sun Valley	CA	91352	LOS ANGELES	818	432						
17211-01-0664	Tarzana Treatment Center, Family Medical Clinic	8330 Reseda Boulevard		Northridge	CA	91325	LOS ANGELES	818	534						
17211-01-0442	Northeast Valley Health Corporation, Homeless Health Care Program	7843 Lankershim Boulevard		North Hollywood	CA	91605	LOS ANGELES	818	765						
17211-01-0453	Northeast Valley Health Corporation, Van Nuys Pediatric Health and WIC Center	7138 Van Nuys Boulevard		Van Nuys	CA	91405	LOS ANGELES	818	778						
17211-01-0448	Northeast Valley Health Corporation, Pacoima Health Center	12756 Van Nuys Boulevard		Pacoima	CA	91331	LOS ANGELES	818	896						
17211-01-0446	Northeast Valley Health Corporation, Maclay Health Center for Children/Maclay Middle School	12540 Pierce Street		Pacoima	CA	91331	LOS ANGELES	818	897						
17211-01-0447	Northeast Valley Health Corporation, Mobile Clinic	1172 North Maclay Avenue		San Fernando	CA	91340	LOS ANGELES	818	898						
17211-01-0452	Northeast Valley Health Corporation, Van Nuys Adult Health Center	6551 Van Nuys Boulevard # 201		Van Nuys	CA	91401	LOS ANGELES	818	988						
17211-01-0666	Tarzana Treatment Center, Tarzana Treatment Center-18646 Oxnard	18646 Oxnard Street		Tarzana	CA	91356	LOS ANGELES	818	996						
17211-01-0197	Family Health Centers of San Diego, Chase Avenue Family Health Center	1111 West Chase Avenue		El Cajon	CA	92020	SAN DIEGO	619	515						
17211-01-0557	Clinica de Salud del Valle de Salinas, King City Clinic	223 Bassett Street		King City	CA	93930	MONTEREY	831	385						
17211-01-0531	Salud Para La Gente, Inc., Beach Flats Health Center	302 Riverside Avenue		Santa Cruz	CA	95060	SANTA CRUZ	831	427						
17211-01-0580	Santa Cruz Women's Health Center	250 Locust St.		Santa Cruz	CA	95060	SANTA CRUZ	831	427						
17211-01-0503	Clinica de Salud del Valle de Salinas, Alvin Dental Clinic	620 East Alvin Drive		Salinas	CA	93906	MONTEREY	831	444						
17211-01-0570	Santa Cruz County Health Services Agency	1080 Emeline Avenue		Santa Cruz	CA	95060	SANTA CRUZ	831	454						
17211-01-0571	Santa Cruz County Health Services Agency, County Clinic North - 1060	1060 Emeline		Santa Cruz	CA	95060	SANTA CRUZ	831	454						
17211-01-0572	Santa Cruz County Health Services Agency, County Clinic North - 1400	1400 Emeline		Santa Cruz	CA	95060	SANTA CRUZ	831	454						
17211-01-0573	Santa Cruz County Health Services Agency, County Clinic North 1070	1070 Emeline Ave.		Santa Cruz	CA	95060	SANTA CRUZ	831	454						
17211-01-0577	Santa Cruz County Health Services Agency, Dominican Hospital	1555 Soquel Ave.		Santa Cruz	CA	95065	SANTA CRUZ	831	462						
17211-01-0578	Santa Cruz County Health Services Agency, Sutter Hospital Santa Cruz	2900 Chanticleer Ave.		Santa Cruz	CA	95056	SANTA CLARA	831	477						
17211-01-0564	Clinica de Salud del Valle de Salinas, Castroville Clinic	10561 Merritt Street		Castroville	CA	95012	MONTEREY	831	633						
17211-01-0535	San Benito Health Foundation	351 Felice Dr.		Hollister	CA	95023	SAN BENITO	831	637						
17211-01-0516	Big Sur Health Center	46896 Highway 1		Big Sur	CA	93920	MONTEREY	831	667						
17211-01-0556	Clinica de Salud del Valle de Salinas, Greenfield Clinic	808 Oak Avenue		Greenfield	CA	93927	MONTEREY	831	674						
17211-01-0560	Clinica de Salud del Valle de Salinas, Soledad Clinic	799 Front Street		Soledad	CA	93960	MONTEREY	831	678						
17211-01-0530	Salud Para La Gente, Inc.	204 East Beach Street		Watsonville	CA	95076	SANTA CRUZ	831	728						
17211-01-0532	Salud Para La Gente, Inc., Clinica del Valle del Pajaro	45 Nielson Street		Watsonville	CA	95076	SANTA CRUZ	831	728						
17211-01-0565	Clinica de Salud del Valle de Salinas, Circle Clinic	950 Circle Drive		Salinas	CA	93905	MONTEREY	831	757						
17211-01-0558	Clinica de Salud del Valle de Salinas, Mobile Clinic	440 Airport Boulevard		Salinas	CA	93905	MONTEREY	831	757						
17211-01-0559	Clinica de Salud del Valle de Salinas, Sanborn Clinic	219 North Sanborn Road		Salinas	CA	93905	MONTEREY	831	757						
17211-01-0574	Santa Cruz County Health Services Agency, County Clinic South - Beach Street	12 W. Beach St.		Watsonville	CA	95076	SANTA CRUZ	831	763						
17211-01-0575	Santa Cruz County Health Services Agency, County Clinic South -Crestview	9 Crestview		Watsonville	CA	95076	SANTA CRUZ	831	763						
17211-01-0576	Santa Cruz County Health Services Agency, County Clinic South-Freedom	1430 Freedom		Watsonville	CA	95076	SANTA CRUZ	831	763						
17211-01-0579	Santa Cruz County Health Services Agency, Watsonville Hospital	75 Nielsen Ave.		Watsonville	CA	95076	SANTA CRUZ	831	763						
17211-01-0473	Operation Samahan, Inc., Operation Samahan San Diego	10737 Camino Ruiz	Suite 235	San Diego	CA	92126	SAN DIEGO	619	578						
17211-01-0533	Children's Hospital & Research Center at Oakland, Larkspur Outpatient	1100 Larkspur Landing	Suite 150	Larkspur	CA	94939	MARIN	866	854						
17211-01-0525	Children's Hospital & Research Center at Oakland, Brentwood Outpatient	1181 Central Boulevard	Suite B	Brentwood	CA	94513	CONTRA COSTA	888	530						
17211-01-0418	Mountains Community Hospital, Mountains Community Hospital Rural Health Clinic	29099 Hospital Road #200		Lake Arrowhead	CA	92352	SAN BERNARDINO	909	336						
17211-01-0371	Inland Behavioral and Health Services, Inc., Whitney Young Family Health Center	1755 West Maple Street		San Bernardino	CA	92411	SAN BERNARDINO	909	386						
17211-01-0417	Mountains Community Hospital	29101 Hospital Road		LAKE ARROWHEAD	CA	92352	SAN BERNARDINO	909	436						
17211-01-0335	Loma Linda University Adventist Health Science Center, Loma Linda University Medical Center	11234 Anderson Street		Loma Linda	CA	92354	SAN BERNARDINO	909	558						
17211-01-0182	East Valley Community Health Center, Inc., Pomona Clinic	680 Fairplex Drive		Pomona	CA	91768	LOS ANGELES	909	620						
17211-01-0270	Inland Behavioral and Health Services, Inc., Inland Family Community Health Center	665 North D Street		San Bernardino	CA	92401	SAN BERNARDINO	909	708						

USAC_ID	Site Name	Physical Address 1	Physical Address 2	City	State	ZIP Codes	County	Area Code	Prefix	GR-1	GR-2	GR-3	GR-4	GR-5	GR-6
17211-01-0419	Mountains Community Hospital, Running Springs Rural Health Clinic	31900 Hilltop Boulevard		Running Springs	CA	92382	SAN BERNARDINO	909	867						
17211-01-0015	Bear Valley Community Health Care District	41870 Garstin Drive		Big Bear Lake	CA	92315	SAN BERNARDINO	909	878						
17211-01-0289	Inland Behavioral and Health Services, Inc., IBS Community Health Care Clinic	1963 North E Street		San Bernardino	CA	92405	SAN BERNARDINO	909	881						
17211-01-0108	Communicare Health Centers, Salud Clinic	500B Jefferson Blvd, Suite 180		West Sacramento	CA	95605	YOLO	916	403						
17211-01-0400	Mercy (Catholic Healthcare West), Methodist Hospital of Sacramento	7500 Hospital Drive		Sacramento	CA	95823	SACRAMENTO	916	423						
17211-01-0250	Health and Life Organization, Inc.	7275 E. Southgate Drive	Suite 204	Sacramento	CA	95823	SACRAMENTO	916	428						
17211-01-0018	CARES (Center for AIDS Research, Education and Services)	1500 21st Street		Sacramento	CA	95814	SACRAMENTO	916	443						
17211-01-0099	Shriners Hospitals for Children Northern California	2425 Stockton Blvd.		Sacramento	CA	95817	SACRAMENTO	916	453						
17211-01-0475	Oroville Hospital	2767 Olive Hwy.		Oroville	CA	95966	BUTTE	916	533						
17211-01-0501	Regents of the University of California, UC Davis Health System	2315 Stockton Blvd		Sacramento	CA	95817	SACRAMENTO	916	734						
17211-01-0484	Placer County Health and Human Services, Placer County Community Clinic - Roseville	1130 Conroy Lane	Suite 402	Roseville	CA	95661	PLACER	916	784						
17211-01-0712	VA Northern California Health Care System (VANCHCS), Sacramento VA Medical Center	10535 Hospital Way	11E	Mather	CA	95655	SACRAMENTO	916	843						
17211-01-0251	Health and Life Organization, Inc., Sacramento Community Clinic	2200 Del Paso Blvd		Sacramento	CA	95815	SACRAMENTO	916	924						
17211-01-0310	La Clinica de La Raza, Inc., La Clinica Monument	2100 Monument Boulevard	Suite 8	Pleasant Hill	CA	94523	CONTRA COSTA	925	363						
17211-01-0715	ValleyCare Health System	5555 West Las Positas Blvd.		Pleasanton	CA	94588	ALAMEDA	925	416						
17211-01-0203	La Clinica de La Raza, Inc., Dental Care Mobile, a Contra Costa Collaborative	339 East Leland Road		Pittsburg	CA	94565	CONTRA COSTA	925	431						
17211-01-0311	La Clinica de La Raza, Inc., La Clinica Pittsburg - Dental	339 East Leland Road		Pittsburg	CA	94565	CONTRA COSTA	925	431						
17211-01-0312	La Clinica de La Raza, Inc., La Clinica Pittsburg - Medical	2240 Gladstone Drive	Suite 4	Pittsburg	CA	94565	CONTRA COSTA	925	431						
17211-01-0011	Axis Community Health, Axis Community Health Livermore	3311 Pacific Avenue		Livermore	CA	94550	ALAMEDA	925	447						
17211-01-0012	Axis Community Health, Axis Community Health Pleasanton	4361 Railroad Avenue		Pleasanton	CA	94566	ALAMEDA	925	462						
17211-01-0024	Children's Hospital & Research Center at Oakland, Pleasanton Subspecialty Clinic	5820 Stoneridge Mall Road	Room 210	Pleasanton	CA	94588	ALAMEDA	925	463						
17211-01-0083	Tri-City Health Center, Tri-City Health Center's Livermore Site	3311 Pacific Avenue Suite 6		Livermore	CA	94550	ALAMEDA	925	606						
17211-01-0038	Children's Hospital & Research Center at Oakland, Walnut Creek Outpatient	106 La Casa Via	Suite 220	Walnut Creek	CA	94598	CONTRA COSTA	925	939						
17211-01-0041	Children's Hospital of Orange County, Aliso Viejo	26671 Aliso Creek Road	Suite 103	Aliso Viejo	CA	92656	ORANGE	949	215						
17211-01-0046	Children's Hospital of Orange County, CHOC at Mission	27700 Medical Center Road		Mission Viejo	CA	92691	ORANGE	949	364						
17211-01-0621	South Coast Medical Center	31872 Coast Highway		Laguna Beach	CA	92651	ORANGE	949	499						
17211-01-0591	Share Our Selves, Free Medical Clinic	1550 Superior Avenue		Costa Mesa	CA	92627	ORANGE	949	642						
17211-01-0047	Children's Hospital of Orange County, Costa Mesa	136 Broadway		Costa Mesa	CA	92627	ORANGE	949	722						
17211-01-0026	Riverside County Regional Medical Center	26520 Cactus Avenue		Moreno Valley	CA	92555	RIVERSIDE	951	486						
17211-01-0148	Community Health Systems, Moreno Valley Clinic	22675 Alessandro Blvd.		Moreno Valley	CA	92553	RIVERSIDE	951	571						
17211-01-0144	Community Health Systems, Arianza Family Health Center	8856 Arlington Avenue		Riverside	CA	92503	RIVERSIDE	951	588						
17211-01-0145	Community Health Systems, Eastside Health Center	1970 University Avenue		Riverside	CA	92507	RIVERSIDE	951	588						
17211-01-0146	Community Health Systems, Fallbrook Family Health Center	617 East Alvarado		Fallbrook	CA	92028	SAN DIEGO	951	588						
17211-01-0147	Community Health Systems, Inland Empire Community Health Center	18601 Valley Boulevard		Bloomington	CA	92316	SAN BERNARDINO	951	588						
17211-01-0439	Neighborhood HealthCare, Temecula	41002 County Center Drive	#310	Temecula	CA	92591	RIVERSIDE	951	600						
17211-01-0503	Regents of the University of California, UC Riverside	900 University Avenue	3148 Hinderaker Hall	Riverside	CA	92521	RIVERSIDE	951	827						

CTN RFP # 2008-001

Appendix E

Spreadsheet CTN-RFP-E

Tab B: RTN Sites

Regional Telehealth Network	Adress 1	Address 2	City	State	ZIP	Area Code	Prefix	GR-1	GR-2	GR-3	GR-4	GR-5	GR-6
Council of Community Clinics/Community Clinics Health Network (13 Spoke Sites)	7535 Metropolitan Drive		San Diego	CA	92108	619	542						
Central Valley Health Network (17 Spoke Sites)	1107 Ninth Street	Suite 810	Sacramento	CA	95814	916	552						
Northern Sierra Rural Health Network (18 Spoke Sites)	1900 Churn Creek Road	Suite 100	Redding	CA	96002	530	722						
Open Door Community Health Centers (8 Spoke Sites)	670 Ninth Street	Suite 203	Arcata	CA	95521	707	826						
Southern Sierra Telehealth Network/RRH (12 Spoke Sites)	1081 N. China Lake Blvd		Ridgerest	CA	93555	760	499						

CTN RFP # 2008-001

Appendix F

Spreadsheet CTN-RFP-F-1

CTN RFP # 2008-001

Appendix F

Spreadsheet CTN-RFP-F-2

Tab A: CTN Regional Hubs

CTN RFP # 2008-001

Appendix F

Spreadsheet CTN-RFP-F-2

Tab B: CTN Core Network

CTN RFP # 2008-001

Appendix F

Spreadsheet CTN-RFP-F-2

Tab C: CTN RTN Hubs

CTN RFP # 2008-001

Appendix F

Spreadsheet CTN-RFP-F-3

CTN RFP # 2008-001

Appendix F

Spreadsheet CTN-RFP-F-4

Tab A: Ancillary Services

CTN RFP # 2008-001

Appendix F

Spreadsheet CTN-RFP-F-4

Tab B: Miscellaneous

